March 1, 2001
Issue No. 26
64 Pages
Price 75¢

ANDOVER TOWNSMAN

Copyright © 2001 Andover Publishing Company

Our 113th Year

Senior-center group: We can't fund Will Hall alone

By Rebecca Piro

Are the chances of privately raising $4 million for a senior center by June 2002 next to zero?

A group of town officials and senior representatives says yes.

For the first time in four years, a pro-senior-center group admitted that the promise the Friends of Andover Seniors made in 1996 – to raise all $4 million to turn Will Hall into a new senior center – is next to impossible, at least by the deadlines in the Will Hall lease agreement.

Friday was the second meeting where both private and public representatives gathered to talk openly and honestly about the project and its challenges.

"The likelihood of raising (the $4 million) fully privately is just about zero," said resident Richard Bowen.

"If you're talking cash in hand, in 16 months, there's no chance," agreed Dallas Dickinson, campaign director for fundraising consultant Butcher, Nolan & Briggs.

To date, the Friends group has raised less than $1 million, including $500,000 given by residents at 1997 Town Meeting to jump-start the project.

But the group has not given up on private fundraising, says Selectmen Chairman Brian Major. He says the intention is to explore every alternative to fund the project. The group supports the Town Meeting warrant article Bowen submitted, proposing that the Friends raise $2 million and the town match those funds. That plan's chance of getting approved by Town Meeting in April is approximately 80 percent, the group agreed.

But no matter how much public funding the group wants, the Friends group still has to explain to Town Meeting that it cannot make good on its promise to pay for it all with purely private funds. "Going fully public means having to admit that what you told Town Meeting the last two times didn't fly," said Finance Committee Chairwoman Joanne Marden.

In 1997, the town gave

(Continued on page 5)

Would financial gift affect youth center effort?

In supporting the $2 million article for the senior center effort at Will Hall, residents must also consider what public aid for the senior-center project could do to other town projects — such as the youth-center effort, said Andover Youth Foundation fundraiser Tom Jones at a recent meeting.

The youth-center project, which proposes to build a youth facility on town land with private funds, was passed last November at Special Town Meeting. AYF members pledged to raise all $4 million privately. But if the town hands a good chunk of money to seniors, private donations for the youth

(Continued on page 5)

POINT, COUNTERPOINT

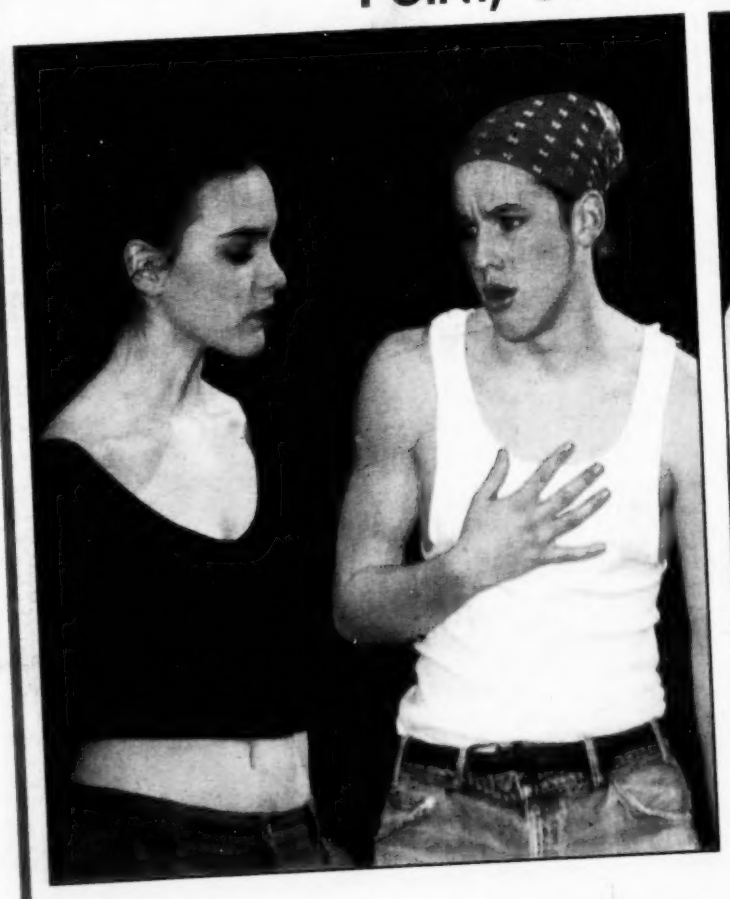

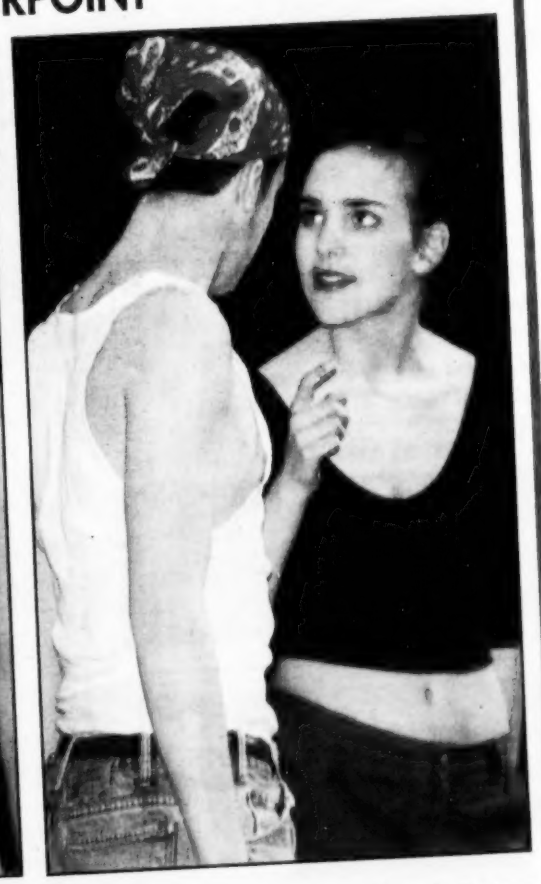

Photos by Tim Jean

Electric performances — Laura Espy and Pat Dolan will play Electra and Aegisthus when the first round of a high school drama festival rolls into the Collins Center on Saturday. Page 19.

Middle-aged need not apply

Police and fire's new standard

By Rebecca Piro

Any resident of Andover in their mid-30s might consider themselves in the prime of life. But that doesn't mean the Andover police or fire departments want them as new employees.

'The notion that Brian Major, at the age of 35, couldn't apply to be a policeman or fireman is unsettling."

— Brian Major, Selectmen chairman

If Town Meeting approves Article 17, residents will agree to exclude individuals 32 years and older from taking the Civil Service exam to join the Andover fire or police forces.

Created by the Andover Contributory Retirement Board, Article 17 is meant to protect the $70 million in retirement funds for those who rightfully earn them by working decades for the town, says board member Jim Edholm. The way the law reads today, a person who is close to retiring could join the Fire Academy, work as a firefighter for one day, and retire with a better pension package than he or she might have received with a lower paying job,

(Continued on page 4)

REDISTRICTING'S BALANCING ACT: PAGE 11 / SECTION: CLOSE UP / HOME DELIVERY: 475-7000

Education

A perfect fit. 11

News

Explosive fire.

Selectmen support plan to change Ballardvale. 15

Police

Officer's allegedly seize more than $21,000 and 28 grams of cocaine at home. 17

Living

Writer branches out. 22

Business

Want to be a body artist? Hit the anatomy books. 26

Sports

Boys bow out of tourney. 28

TownTalk

A man and his youth are parted

There been no love lost between one selectman and the Andover Youth Foundation — but that's meant in a good way.

Some might have wondered why Selectmen Chairman Brian Major walked out of the room two weeks ago when the board voted to accept Andover Youth Foundation's proposal to construct a youth center in West Andover.

Major, who at one time was an AYF board member before the foundation was formalized, had abandoned his membership some time ago to prevent a conflict of interest. But that night, his name was still on some of AYF's stationary.

To correct the issue, Town Manager Buzz Stapczynski took time out of Monday night's selectmen meeting to declare that Major is not a foundation member. AYF President Larry Larsen mailed a letter Tuesday to Stapczynski to explain the error.

"I want it to be a matter of record that he is not a member of the AYF board," says Larsen. "It's not that we don't love Brian, but he can't do it."

— Rebecca Piro

Moving history

The "Andover Historical on the Move Project," encompasses the expansion and refurbishment of the Andover Historical Society facilities and the relocation of two historic farm outbuildings. The status of the preservation process will be discussed today, Thursday, March 1 at 7 p.m. at the Amos Blanchard House, 97 Main St.

Executive director Barbara Thibault will summarize the project through a slide presentation. Current proposals for future plans of the Andover Historical Society will be presented for discussion. The public is welcome.

Can't count on some people

It appears that nearly a quarter of all Andover residents are not ready to stand and be counted.

The annual town census for 2001 was mailed to residents in January, and the town clerk's office reported a 77-percent return as of last week.

The 2001 census form will indicate if a resident is a registered voter in the town and his or her party affiliation. Residents may not register to vote or change their party designation on the census forms. Those who are not registered voters may request mail-in voter registration forms.

Town Clerk Randy Hanson, in her effort to get more people to return the forms, notes in a release that "the census is important for school enrollment planning, the voting list, and the maintenance of updated statistics. And, the current population count is the basis for allocation of state and federal funds." Call the town clerk's office for more information at 623-8200.

Bond, Aaa bond

What is Andover's reaction to its Aaa bond rating? "Hurray!"

A yellow and blue sign tacked to the podium in the selectmen's conference room cheerily proclaims the town's achievement.

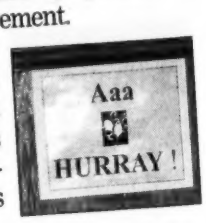

It's one of two signs that Town Manager Buzz Stapczynski has hung to celebrate Andover's recent upgrade.

Back in December, Moody's Investors Service bumped up Andover's bond rating from Aa1 to Aaa, the highest possible rating. The new rate is a sign that investors are confident in Andover's financial state and its ability to pay its debts.

Andover is now shouting its achievement from the rooftops. Well, a large banner strung along the top of Town Offices' front door proclaims the achievement anyway. "It's just to give everybody a pat on the back for all their hard work," says Stapczynski.

— R.P.

KNOCKOUT FITNESS at Northmeadow Health and Racquet Club, Inc.

IT'S A WHOLE NEW YEAR BABY!
MAKE IT A HEALTHY ONE.

We have the stuff to keep you motivated all year long.

- Tennis Courts
- Aerobics
- Cardio Room
- Steam Room
- Indoor Heated Pool
- Massage Therapy
- Hair & Nail Salon
- Jacuzzi & Sauna
- Basketball/Volleyball Courts
- Racquet/Wallyball Court
- Weight Room featuring Hammon Strength & Life Strength equipment

Call Today For Complete Information
Knockout Fitness at Northmeadow Health & Racquet Club, Inc.
20 Carter Street • Tewksbury
978-851-3901
Directions: Exit 42 (Dascomb Road) off Route 93, Toward Tewksbury proceed 3/4 mile and take right on Carter Street.

Quiet, it's time to bid at Alpers

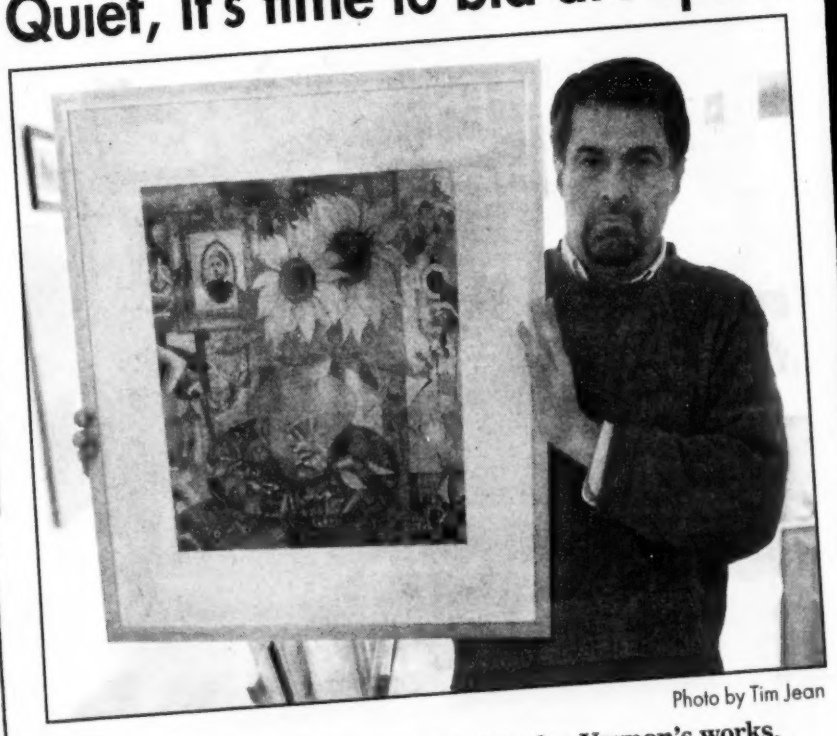

Photo by Tim Jean

Owner Peter Alpers with one of Alejandra Vernon's works.

Beginning today, Alpers Fine Art located at 2 Main St., will be hosting a two-week silent auction. The auction will showcase 16 mixed-media collages by the artist Alejandra Vernon of Newburyport.

Vernon is a self-taught artist who has been working in collage and watercolor for over 40 years and has earned the credentials of Copley Artist, an award given by the Copley Society of Boston.

Vernon's artistic inspirations stem from Russian icons, 14th-century Italian paintings, and the artistic work of Paul Klee, according to the gallery.

"Her larger works often have several hundred pieces of paper collaged together, and she (Vernon) has estimated that those larger pieces will take her roughly 200 hours to complete," says Peter Alpers, owner of Alpers Fine Arts.

The auction will begin today, March 1, at 11 a.m. and will end on Wednesday, March 14, at 8 p.m. For more information call Alpers Fine Art at 470-0013.

— Amy McGovern

Beginners' Tai Chi

Benefits of Tai Chi include:
Reducing Stress
Increasing Flexibility
Increasing Energy & Vitality
Improving Balance.

New Classes Starting Soon!

Free Trial Week
March 5 through 10

Fitness Kickboxing

Celebrating our 5th year of Fitness Kickboxing ... come join us!

Visit Our Brand New 6,000 SF Studio!

Yang's Martial Arts
65 Flagship Drive • No. Andover
(near Super Stop & Shop)
(978) 725-3600 • www.Yangsandover.com

News In Brief

Congressman Meehan to speak on schools

US Congressman Marty Meehan will host a town meeting on education at Memorial Hall Library on Saturday, March 3, at 10 a.m. He plans to discuss a variety of issues regarding education. The meeting is open to all residents.

Town caucus for Dems

The caucus to elect delegates to the Democratic state convention will take place in Andover on Thursday, March 8 at Andover Town Offices, second floor. Registration for the caucus will open at 7 p.m. and close at 7:30 sharp. The state convention will be on June 2 in Springfield, Mass. Andover will elect eight male and eight female delegates. Also elected will be three male and three female alternates. Democrats currently registered to vote in Andover are invited to attend and participate in the caucus.

A brief business meeting of the Andover Democratic Town Committee will take place upon the adjournment of the caucus. Both the Caucus and the ADTC are open to the public, according to the town committee.

Web question

Last week's *Townsman* Web-site question was: Andover students still complain about the quality of school food, and many parents are concerned that too many unhealthful choices are offered. What one change do you think should be made in the food offered in schools?

Thirteen out of 28 respondents, almost half, said, "Improve the quality overall." Six said, "Get rid of the racks of snack chips offered in every school," while no one voted for "Make more vegetables available." A quarter of respondents, however, said "There is no point in making changes; kids will complain no matter what you give them." Two people said "No change is necessary. What is offered now is adequate."

This week's question is:

The Andover Contributory Retirement Board has submitted a town meeting warrant article suggesting age 32 as the upper age limit for joining the Andover fire or police departments, to avoid people joining the departments later in life just to be eligible for the attractive pension. Do you support this idea?

To vote, surf over to <www.andover-townsman.com>.

LWV: Education discussion, Cole scholarship

"Financing Massachusetts Education Reform: Where's the Money?" is the subject of a public forum on Thursday, March 8, at 7 p.m., at Andover's Memorial Hall Library, sponsored by the League of Women Voters (LWV) of Andover/North Andover.

The panel of speakers includes Andover School Superintendent Dr. Claudia Bach, North Andover School Committee member Diane Huster, State Sen. Sue Tucker, State Rep. David Torrisi and Mary Frantz, education finance specialist of the LWV of Massachusetts and member of the state's Foundation Budget Review Commission.

The panel members will review the financial impact of Education Reform from their various perspectives and suggest improvements. The forum will address how this topic relates specifically to schools in the Andovers.

An informed panel discussion on Education Reform funding is particularly timely now, states Maria Bartlett, local LWV president, since the legislation that currently funds Massachusetts Education Reform will expire in June. How the Legislature resolves this issue of financing Education Reform will significantly affect local budgets and the quality of local education, she says.

Scholarship in Cole's memory

Andover High senior girls are eligible to apply now for the first Virginia H. Cole Scholarship Award, created by the League of Women Voters of Andover/North Andover in memory of "one woman who made a difference" in the Andover community. The purpose of the $500 scholarship award is to recognize a young woman graduating from Andover High School who has demonstrated the ideals of the league, according to a release.

"The League's guiding principle is the promotion of political responsibility though informed and active participation of citizens in government. With this award, the local LWV pays affectionate tribute to Jinny Cole as guiding light and exemplar for more than 50 years in the League and the Andover community," it says. "Any eligible female student demonstrating this principle through volunteer work in government, education, environmental protection or other such endeavors in the Greater Lawrence area will be considered for the scholarship award."

Applications are available from the guidance department at Andover High or at the library and must be returned by April 1. They ask the applicant to describe an experience that shows she has made a difference in the community. Letters of recommendation from two different persons are required, one demonstrating volunteer experience within the school and the other demonstrating community service outside the school.

Jinny Cole was a selectmen, and School and Finance committee member.

News Calendar

Thursday, March 1

Zoning Board of Appeals, deliberation meeting, Memorial Hall Library, 6:30 p.m. with regular Zoning Board of Appeals meeting following at 7 p.m.

Government Review Committee, second-floor conference room, 7:30 p.m.

Friday, March 2

Strategic Planning Task Force, third-floor conference room, 7:30 a.m.

Selectmen, senior center sub-committee, third-floor conference room, 12:30 p.m.

Saturday, March 3

Zoning Board of Appeals, deliberation, Memorial Hall Library, 9:30 a.m.

Monday, March 5

Board of Health, second-floor conference room, 6 p.m.

Andover Housing Partnership Committee, Memorial Hall Library, 7 p.m.

Doherty Middle School Council, McGrail Media Center, 7 p.m.

Selectmen, third-floor conference room, 7:30 p.m. *Televised.*

Tuesday, March 6

Conservation Commission, third-floor conference room, 7:45 p.m.

Wednesday, March 7

Board of Registrars, town clerk's office, 5 p.m.

School Building Committee, second-floor conference room, 6 p.m.

Ballardvale Historic District Commission, second-floor room, 7 p.m.

Selectmen, Finance Committee, third-floor conference room, 7 p.m.

School Committee, selectmen, selectmen's conference room, 7:30 p.m.

Design Advisory Committee, first-floor conference room, 8 p.m.

Quote, unquote . . .

"This represents a very minimal and perhaps no improvement (over the current budget). It is the minimal cost of providing a decent education for our students, and it is well worth defending."

School Superintendent Claudia Bach on the budget approved by the School Committee Tuesday night, which is about $1.1 million higher than the school budget proposed by the town manager. (Story, page 15.)

"What I hear you all saying is that you would like your fifth-graders to graduate and go to middle school with their friends. But we can't do that everywhere."

Redistricting Task Force member Annette Grams responding to parental concerns at Monday night's task force meeting. (Story, page 11.)

"Monday, Feb. 26 – At 11:58 a.m., an officer responded to Verizon on Shattuck Road regarding a suspicious package that was delivered there. The package was filled with stuffed animals."

Police log entry (page 17).

Index

Arts & Entertainment 19-21
Business 26
Classified / Real Estate 34
Editorials 8
Education 11-14
Letters 9-10
Living.....22-25
Obituaries.....24
Police Log 17-18
School Menus 13
Seniors News 25
Sports.....28-32
TownTalk 2

Jordan J. Burgess
FINANCIAL ADVISOR

• INVESTMENT MANAGEMENT
• IRA & 401K INVESTMENT REVIEW
• FINANCIAL PLANNING
15 Railroad Street / Andover, MA 01810
(978) 475-6992

Comfort Furniture Showroom
Why Pay More?
COMPARE our DISCOUNTS on The Very BEST NAMES in
LIVING ROOMS · DINING ROOMS · BEDROOMS
Minutes from Rte. 3 & 495; Thorndike St. Exit off Lowell Connector
We're Worth the Drive!!
453-5651

The best in Ob/Gyn care is closer than you think.
Our dedicated and experienced professionals provide you with a comprehensive array of obstetrical and gynecological services from PAP tests to infertility and menopausal care.
Our personal care is designed for a woman's special needs, and provided close to home at:
Doctors Park I, 140 Haverhill Street, Andover
(978) 475-2731
Andover Obstetrics & Gynecology
Lawrence General Health System

Bijan's Oriental Treasures
Handmade Oriental rugs, selected with care and sold with integrity.
BIJAN'S ORIENTAL TREASURES
29 Andover Street, (Rte. 114)
Danvers, MA (Across from Kane's)
978-777-2929
www.bijansrugs.com
Expert cleaning & repair

Andover gets fit at . . .
HEALTH ANDOVER TRAINING STATION INC. FITNESS
ATS Fitness Health
(978) 475-2020

Safety: pensions for long-term workers

(Continued from page 1)

he says.

There are plenty of health and community well-being reasons to support the article as well, says Fire Chief Chuck Murnane. "It's just not practical for someone to come in here at 50, 55," he says. "You get some people... that are fit and could do the job, but you have an awful lot that aren't. Firefighting really is a young person's job."

"I would be in favor of (the article)," says Police Chief Brian Pattullo. Not only is police work physically demanding and a better fit for a younger person, but he says that the attempt to protect retirement funds is an example of fiscal responsibility.

Murnane admits that he is in his 50s – yet he says he does not believe that Article 17 is discriminatory. People who enter the force before they are 32 have time for their bodies to adjust to the rigors of firefighting or police work, he says. Out of the town's 72 firefighters, at least one third of them are 32 or younger, and the ones that are older than that began when they were under 32.

"They've come along in adjusting to the transition, the trauma, the excitement," says Murnane, a firefighter for almost 30 years. "Their bodies are more capable of accepting it than a guy coming in for the first time in his 40s."

"I came on the job at 21, and I'm glad I did," says Deputy Albert DelDotto Jr. "I can't imagine coming on the job at 35."

This type of legislation is not new. The town enforced an age of 32 years and older regarding new police and fire hires until a few years ago, when the state retracted the law. Many communities were upset with the decision, and so the state left the decision in the hands of the communities, says Fire Lt. Jim Cuticchia, retirement board chairman.

"If the town is going to invest in someone, there needs to be some consideration for the return in that investment," he says. If an older firefighter who had not put in his or her due time on the force was permanently disabled on the job, that person would be entitled to a disability pension from the town, regardless their length of service, he says.

The town will spend tens of thousands of dollars prepping a firefighter for work between training and equipment, says Cuticchia. "It becomes part of who you are. It's not something that you pop into for four or five years and then get out of."

Some middle-aged individuals are in better physical shape than others, Cuticchia admits. But Selectmen Chairman Brian Major, who will decide with the selectmen next month whether to support the article, doesn't like that those individuals are overlooked.

"The notion that Brian Major, at the age of 35, couldn't apply to be a policeman or fireman is unsettling," he says. "You're unilaterally discriminating against a population of individuals just because of their age."

But Article 17 supporters say that it's better to exclude a few for the well-being of many. Courts have ruled that discrimination does not apply in this case, says Cuticchia, because fire and police jobs are so unique.

"We're not trying to target anyone. We have to look at it from the larger picture," he says.

Police can afford to take the liberties of excluding some individuals, says Pattullo. There are plenty of candidates under 32 that are willing to come to Andover. Murnane agrees, adding that the list of people between 19 and 32 who have passed the Civil Service exam is always lengthy.

Photo by Tim Jean

Andover police and fire have taken on new, young employees in recent years, including Ian Timmis, Garrett Ferris and Ryan Beal, who went to Andover High together.

FINE WINES • BEERS
The Vineyard
GOURMET FOODS • BAKERY

MARCH WINE TASTING CALENDAR
Join ELLEN ALDEN at THE VINEYARD from 5 to 8 PM each date for expertly guided tasting of...

Small Brands, Big Bargains
PART I
Thursday 3/1; Friday 3/2
Weekly Wine Pick:
1997 Guicciardini IL Cortile Chianti

Aged Reds
While you wait for your Bordeaux to mature, taste two reds which offer smoothness and richness now
Thursday 3/8; Friday 3/9
Weekly Wine Pick: 1994 Taurino Notarpanaro

California Best Buys
1999 Shooting Star Syrah/
1999 Ravenswood V.B. Zin
Thursday 3/15; Friday 3/16
Weekly Wine Pick: 1998 Seven Peaks Chardonnay

Small Brands, Big Bargains
Part II
Thursday 3/22; Friday 3/23
Weekly Wine Pick: 1999 Bouquet Vacqueyras

Tasting With Confidence
We'll "brown bag" a special selection and make you the expert
Thursday 3/29; Friday 3/30
Weekly Wine Pick: Blind Tasted

OUR WEEKLY WINE PICK ALSO TASTED ON EACH DATE.
Two great stores, same great wines and beers.

ANDOVER LIQUORS
Shawsheen Plaza, Andover • (978) 470-0500
Mon.-Sat. 9 a.m. to 9 p.m.; Sun. 12-6 p.m.

THE VINEYARD
Crossroads Plaza, No. Andover • (978) 688-5005
Beer & Wine: Mon.-Sat. 8 a.m. to 9 p.m.; Sun. 12-6 p.m.
www.andlqr.com

Low Fixed Rates!!

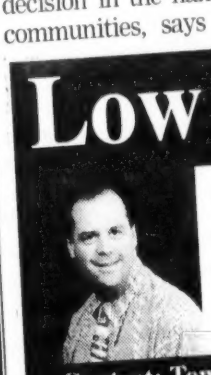

• FREE Pre Approvals
• Construction Loans
• 1st Time Home Buyer Discounts
• Slow/Poor Credit/Bankruptcies OK

Contact: Tom Girard, Senior V.P. / Senior Mortgage Officer
(978) 691-5800

IPSWICHBANK
ipswichbank.com
451 Andover Street, North Andover
Member FDIC
Member DIF

SUN ON THE RUN
TANNING SALON
Now Open Til 8:00 p.m.
$5.00 OFF Any Monthly Package or Full Size Lotions
978-664-TANS (8267)
246 Main Street, North Reading

Become a Member of AMY's Real Estate Family

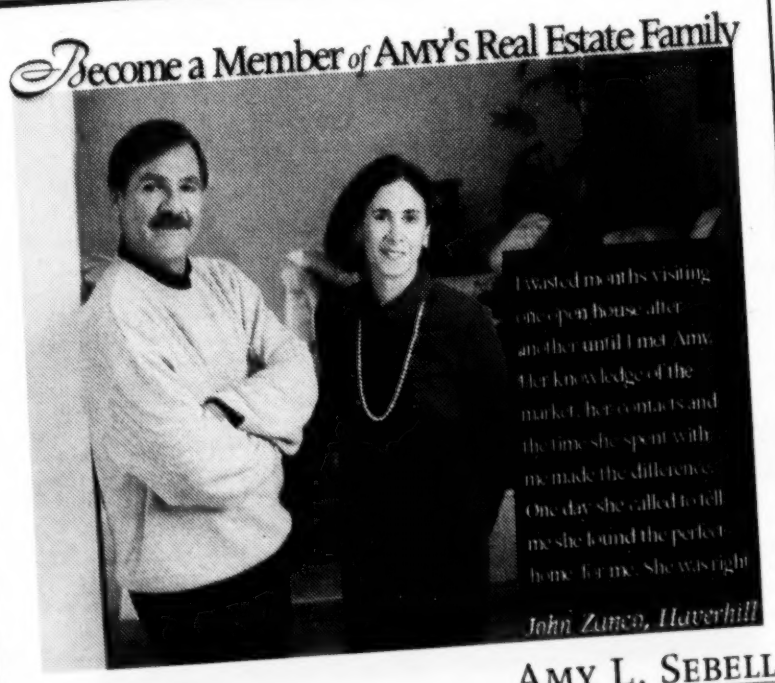

AMY L. SEBELL
475-5100 x236
www.amysebell.com
Prudential | Howe & Doherty REALTORS®

ANDOVER TOWNSMAN
Established 1887
I.S.S.N .1524-1432
U.S.P.S. (025-440)

Published every Thursday by the Andover Publishing Company
33 Chestnut St., P.O. Box 1986, Andover, Massachusetts 01810
Phone: 978-475-7000 · Ad Fax: 978-475-5731 · News Fax: 978-470-2819
E-mail: townsman@andovertownsman.com · www.andovertownsman.com
Periodical Postage Paid at Andover, Mass. and Additional Mailing Office
1 Year Subscription Intown - $40 Per Year / 2 Years - $65
1 Year Outside Greater Lawrence Area - $45 Per Year / 2 Years - $75
College Subscriptions - $30 College Year

Publisher
Irving E. Rogers, III

Editor
Neil Fater

General Manager
Ellen Zappala

Assistant Editor
Jack Grady

Reporters
Adam Groff
Rick Harrison
Rebecca Piro

Editorial Assistant
Judy Wakefield

Account Executives
Pauline Fontaine
Carol Glidden
Cynthia Ross

Production Manager
Christine Wilt

Production Team
Annette Bernier
Pat Cross
Shelley Nelson

Photographers
Tim Jean

Circulation Manager
Leslie Wilkinson

Office Manager
Mary Ann Apperti

Receptionists/Classified Ads
Jessica Bernardini
Kim Shanteler

E-mail addresses:
Neil Fater ..... nfater@andovertownsman.com
Jack Grady ..... jgrady@andovertownsman.com
Display Advertising ..... adsales@andovertownsman.com
Classified Advertising ..... classads@andovertownsman.com

COPY DEADLINE:
Advertising copy must be in the TOWNSMAN office by 5 p.m. on Monday. Camera-ready advertising copy 12 p.m. on Tuesday, week of publication. No cancellations honored after the above deadlines.

POSTMASTER:
Send address changes to: Andover Townsman, 33 Chestnut St., Andover, MA 01810.

Senior group discussions

(Continued from page 1)

$500,000 to the senior center project as seed money with the understanding – written right into the article – that the Friends would raise the rest of the $4 million privately. The Friends repeated that promise two years later when the town signed the lease with PA for Will Hall. Using only public funds for the project would be to admit that the Friends could not raise the money.

This particular group of town and senior representatives still has to decide exactly how much it will ask for from Town Meeting. The group agreed that there is a 50-percent chance that residents would decide to resort to public funding entirely; however, since this year's Town Meeting warrant is already closed, the Friends would probably have to make such a request at a later date – possibly at next year's Town Meeting, said Major.

That means that the project would be pushed out a year, but it would still fall within Phillips Academy's deadline of June 2002, when the town must have all the money in hand.

Before the group makes a decision, Marden will return to the group's next public meeting, Friday, March 2 at 12:30 p.m. in the third-floor conference room, with numbers that show how public-funding options could affect the budget and taxes.

AYF effect

(Continued from page 1)

center could falter, said Jones.

Senior-center supporters have said from the beginning that they support the youth-center project. Resident Richard Bowen, proponent of the $2 million article, does not disagree with that statement; however, he says that the town has a moral "responsibility" to provide the seniors with an adequate senior center. If it is possible to fund both senior and youth center projects with public funds – and Bowen does believe that residents can afford that – then the town should hand over the money willingly. But if it comes down to one or the other, "then history suggests that the senior center should take priority over the youth center," Bowen says. "The seniors have been working and trying (for a new center) for 13 or 14 years. The youth... haven't been waiting in line."

Jones, who agreed that the town has a moral responsibility to its seniors, called the situation a "two-edged sword."

"I think it's a matter of pride, or a lack of it," said Council on Aging Chairwoman Dorothy Bresnahan, also present at the meeting. Every town in a radius of 30 miles from Andover has a town-funded senior center, she said.

"I think that every one of us believes that we have a significant responsibility to our seniors," said Selectman Mary French.

Read Across America... and 'Ham'

You might not like green eggs and ham, but maybe you wouldn't mind reading about them to your child. That is the message this Thursday and Friday on the third annual Read Across America celebration in honor of the birthday of Dr. Seuss on March 2.

Theodor Geisel, or Dr. Seuss, has been famous for half a century for his colorful stories that teach rhyming and alliteration. The Read Across America program, started by the National Education Association, is this year titled "Oh, The Places You'll Go," after a Seuss book.

"It's tied in to the idea that every child should read and every adult should read with a child," said Sondra Finegold, coordinator of the event in Andover and a learning disabilities specialist at West Elementary. For the past three years, Finegold has donned her Cat in the Hat hat and slippers and appeared before the selectmen and the School Committee to promote the event.

The reading celebration kicks off Thursday night from 6:30 to 8 p.m. at West Middle School, where all children are invited for readings, refreshments, door prizes, and party favors. There is no admission fee.

BEFORE YOU *REINVEST* YOUR RETIREMENT PLAN MONEY, INVEST SOME TIME IN THIS SEMINAR.

Do you have questions about your retirement plan savings or want to know all of your distribution options?

Would you like to learn about investment strategies for your savings?

If so, come to Fidelity's seminar – it's an easy way to find out what you need to know.

"Changing Jobs or Retiring? Rollover and Other Options for Your Retirement Plan Savings"

March 7 at 6:30 p.m.

Rolling Green Inn & Conference Center
311 Lowell Street
Andover, MA 01810

RSVP 1-800-526-7172 x3048

See you at the seminar. If you can't make it, call us to make an appointment with a Fidelity Retirement Consultant.

Sponsored by the Burlington area Investor Center
44 Mall Rd., Suite 100, Burlington, MA 01803 1-800-526-7172

Fidelity Investments

CALL TO RESERVE A SEAT AT ONE OF OUR FREE SEMINARS

The service marks that appear above are the property of FMR Corp. Fidelity Brokerage Services, Member NYSE, SIPC. Retirement Consultants are associated with Strategic Advisers, Inc., a registered investment adviser and a Fidelity Investments company. Fidelity Brokerage Services, Member NYSE, SIPC. 77698

Gerson's Since 1912 "Now in Our Eighties"

For Easy One-Stop Shopping... This Is The Ideal Place!

Great assortment of living room, bedrooms, dining rooms, curio cabinets, dinettes, Lane© hope chests, sectional chairs, Sealy bedding and all the things that go to make a beautiful home.

To top it all off, we are headquarters for the complete line of LA•Z•Boy® furniture – recliners, chairs, sofas, sleepers, motion sofas & swivel recliners.

We have been here a long time and have beautified a lot of homes with our five floors of fine furniture.

Hours: Mon.-Sat. 9-5; Tues., Thurs., Fri. 9-9; Sun. 1-5; Wed. Closed at noon

DIRECTIONS from the ANDOVERS:
• Route 125 to Bradford - at fire station and blinking light - turn left - go down hill - cross river – you are here!

Gerson Furniture Co.

181 Washington St., Haverhill, MA (978) 374-6383

Parking solution longer, more expensive than first thought

By Rebecca Piro

At least a few commuters struggling to park at Ballardvale's train station each day could find relief soon in a handful of extra spots at the Faith Lutheran church lot. The only catch is that those commuters will have to go the extra mile – or 8.5 miles, in this case.

Merrimack Valley Regional Transportation Authority has suggested a shuttle-bus route to transport commuters to and from Faith Lutheran and the station, says MVRTA administrator Joe Costanzo.

The Faith Lutheran lot, one of two that serve the church, is already utilized by Mass. Bay Transit Authority commuters during the week. Years ago, the town, MBTA and the church chipped in to build the bigger of the two lots to create extra spaces for both the church and the MBTA.

In November, Selectmen Chairman Brian Major suggested that commuters could park in the 30 to 50 unused spaces at the church lot, and hop the bus for a 10-minute drive to catch the train.

The route would begin at the church, take a left onto Phillips Street, turn onto Abbot Street, then Woburn Street, and finally Andover Street where the station is located. Ballardvale Road, the more direct route, is too "twisty" for a big bus, Town Manager Buzz Stapczynski has said.

Costanzo's proposal is a 17-mile round trip. "It's a little bit longer, but a much safer route," he says.

Some residents returning home on the train last Thursday said they believe that those 10 extra minutes aren't worth the headache. They say the transportation-mode switch simply means that commuters need to get up that much earlier.

Photo by Tim Jean

Filled to the rim — Spaces are at a premium at the Ballardvale lot, prompting the MBTA to consider running a shuttle bus.

Then there's the cost factor. This proposal is more expensive than the original $1 fee per person that Costanzo originally projected, though he declined to go into details this week. "If people want to relieve the crunch, it's a way to do it," he says.

Costanzo is proposing multiple shuttle trips per day to give commuters flexibility, especially when coming home from work. Buses could run potentially every half hour during peak commuter times, he says. And of course, there won't be that aggravation of circling endlessly around in the parking lot, looking for an open space. "We're ready to go when they're ready to go," says Costanzo, who is waiting for Stapczynski to review the proposal this week. The shuttle service could start as soon as April 1.

MEMBERS ARE STILL SAVING 10%
ON AUTO INSURANCE
- when other group discounts were dropped to 6% or lower -
The Andover Federal Credit Union Group Auto Program maintained their 10% discount in 2000 -
Check with us!
Andover FEDERAL CREDIT UNION
• Save 10% on your auto insurance
• Save an additional 6% for SDIP Step 9
• All other standard discounts apply
• You can join the group program at anytime
• Interest free installment option available
Call Jay or Sheila Doherty
Doherty Insurance Agency, Inc.
21 Elm Street, Andover, MA 01810
978-475-0260
Voted Best of the Best Insurance Agency in Andover & North Andover, 1996, 1997, 1998, 1999, 2000 & 2001!
(By an Independent Marketing Firm)

HOME PORTRAITS
Original water color painting of your house from your photograph.
Reasonable rates.
Gift Certificates Available.
Contact Susan Kelly Lundstrom
978-664-2623

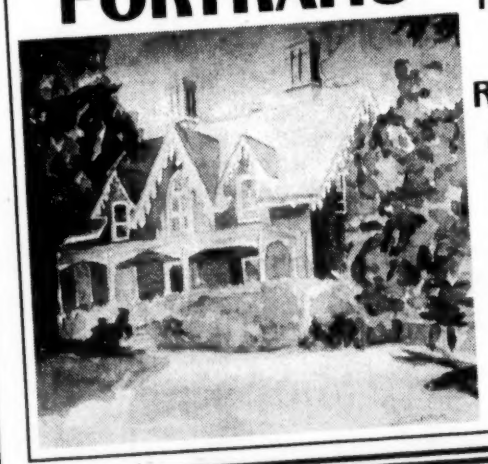

Life Never Sounded So Good™
Introducing...
NATURA™ 2 SE
by
SONIC innovations™

What makes Natura different?
• Designed more like the human ear
• More channels for unprecedented personalization
The smallest, most sophisticated microchip available!
Call us to find out more about programmable Digital Hearing Aids or to request a copy of the article.
978-475-9595
Audio Hearing Center
166 North Main Street • Andover
Nathan Frye Building - Across from Wild Oats
Certified Licensed Audiologist
Hearing aids help many people hear better, but no aid can solve all problems or restore normal hearing.

New AHS principal gives his state of the school address

By Adam Groff

Despite outstanding students, faculty, and curriculum, Andover High School faces a staffing situation that is reaching a critical mass. Those were among the observations of AHS Principal Peter Anderson following his first semester on the job as he gave his account of the Andover High situation to the School Committee Tuesday night.

Following his address, Anderson responded to specific questions from the School Committee regarding such issues as staffing. He illustrated the situation at the high school by pointing out that currently 154 students, or eight percent of the high-school population, are taking independent study courses, because there are not enough regular classes available for them. He said that freshmen and sophomores are being forced to take fewer credits than they would like so that enough classes are available for juniors and seniors.

"I want you to understand that we are reaching a point where we will be in serious trouble if we don't get the staffing we need," said Anderson, adding that without new teachers, the high school staffing situation would reach a "critical mass."

School Committee Chairwomen Tina Girdwood tied the issue to the brewing school-budget debate.

"Andover's got to decide whether they want classes with 29 students or not," said Girdwood. "The town's got to decide what it wants its schools to look like."

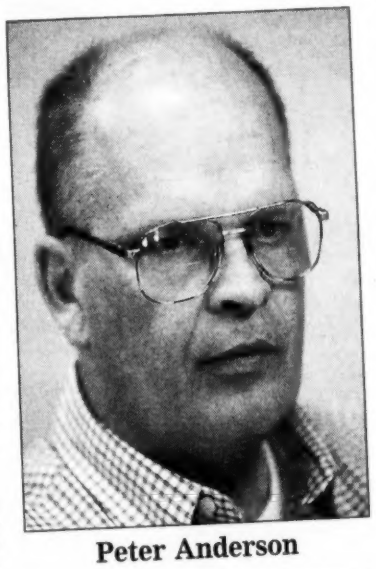

Peter Anderson

In the body of his presentation, Anderson described Andover students as "poised, articulate, courteous, perceptive, and upbeat." He said that upon taking the job, he might have expected faculty and curriculum issues to top his list of concerns, as they would in most schools, but instead, he said, they are "not in the top 10."

"The quality of education in Andover is as high as I've ever seen," said Anderson. "We have dedicated teachers who work hard at what they do." He described curriculum restructuring at Andover in the wake of education reform as "a sane process, a rational process."

Anderson then went on to describe other concerns he has. Topping the list were issues of what he called issues of "scale" and "connectedness." With a student body of 1,628 and a faculty of about 140, Anderson said it is both physically difficult to put all the students in one place for assemblies and all the faculty in one room for faculty meetings. It's also a challenge to make so many students feel emotionally connected to one another and to the school community at large, he said.

"It's easy for students to feel that they're not being noticed or identified," said Anderson. "We need to provide a sense of identity for everyone and see that there are no students who feel disenfranchised. A community this size needs to be connected by core values and beliefs, and we need to figure out how to identify and disseminate those core values and beliefs."

Waxing philosophical, Anderson also suggested that educators need to "rethink school as an institution." Using the term "education system" in a broad sense, he said that schools today are a smaller part of the total education system than they once were, because young people today have access to such a vast amount of information through media such as the Internet and television.

"We are no longer the primary education giver in this country," said Anderson, "and we're deluding ourselves if we think we are." He said that educators need to start thinking of themselves as only a part of this larger and rapidly changing system, and to constantly reexamine their practices in that light.

He also said, however, that the high school should be "in a position of preeminence in the community," and he suggested that the school needs to do a better job of communicating its activities to local residents, and to make a practice of more actively "celebrating what we do in school."

Following Anderson's remarks, Andover Education Association president and high school social studies teacher Tom Meyers rose and made a comment to the committee.

"I just wanted to take the opportunity to say publicly that Peter is being very well-received (at the high school) because of his insight, intelligence, and ability to get things done," said Meyers. "He's working with us to solve problems."

Sell it fast in the Townsman
Call 475-7000

DYSON PIANO-KEYBOARD
SALES
Rte. 110, Dracut, Mass.
453-3824
or
603-437-1728

Invitations
EAGLE OFFSET PRINTING
100 Turnpike Street
North Andover, MA 01845
(978) 685-3100

~ Handbags ~
Do you have a Dooney & Bourke, Coach, Prada, Gucci or other quality handbag in your closet that you're not using?
If you do, then an upscale consignment shop is looking for these bags for resale.
Call:
474-6441
NEW BEGINNINGS
Consignment Boutique
90 Main Street
Andover

Townsman EDITORIALS

Winner, New England Press Association's Editorial Page Awards 1993, 1995, 1999 · Horace Greeley Award for Community Service

A change in focus needed to get at the big picture

Nearly every selectman of the last decade – either while running for office, or once in office – has declared that building a youth and/or senior center is a priority.

Yet, as every resident knows, the town hasn't built either one of those buildings yet. In fact, residents got so tired of waiting that organized groups formed to privately raise the money to build both.

Instead of digging into important and resident-supported ideas such as creating new senior and youth centers, Andover's Board of Selectmen through the years has often seemed to get bogged down in comparatively minor affairs.

One contributing factor to this misplaced focus may be easy to change. It's the selectmen's agenda.

At every meeting, selectmen place their most important items at the end of their agenda. At the beginning of the meeting they recognize those in town who have done good work. They grant special permits for popular events like block parties. They approve street openings and cable and gas- line repairs. They even approve old meeting minutes. And they do all this before they get to the meaty issues on their agenda.

By the time selectmen get to the larger projects that may need a good deal of thought, some may already have expended their best energy.

Monday's selectmen's meeting provides an example – and by no means an extraordinary example.

Selectmen recognized a community group, approved an amateur boxing night, listened to a teacher's annual plug for Read Across America, spent more than 30 minutes talking about a dog-bite complaint and heard a presentation on a thermometer-exchange program before they:

- addressed agreements needed for what is believed to be the largest sewer expansion in the town's history;
- recommended approval of $150,000 for a new master plan for Ballardvale; and
- considered spending more than $3 million to buy land.

Selectmen decided they needed more time before making a decision on this last item.

As a town committee formed by the selectmen looks at ways to improve town government, it's time for someone to think of a new approach to the selectmen's agenda.

Selectmen's prime time should be devoted to the town's prime objectives.

Members of the Andover Attack soccer team take on a Portuguese youth team in Angra. The city and countryside can be seen in the background.

How I spent my winter vacation: Attacking

An Andover boys soccer team, the under-14 Andover Attack that captured a state championship this past summer, was invited to Portugal to take on Portuguese teams during school vacation week.

Adam Rousmaniere, a member of the team, kept a journal for us of his travels through the Azores. Half of that journal ran last week. Here's the rest:

TUESDAY, FEB. 20

Today our team took two separate tours of the island Terceira. We left on a very nice bus this morning at 9:30 a.m. The bus driver took us through seemingly endless grass fields. It was an amazing sight. All of the cultivated land was divided into areas of about 50 square yards each. All of the dividing walls were built of stones that were each no bigger than a volleyball.

We also visited a volcano that is no longer active. At the volcano, there were steaming "pits" about 15-20 feet deep. The volcano was no larger than a hill but the view was breathtaking with the ocean in the background and small villages farther inland.

The second tour was to another city on the island called Angra. There was a lot of stores and the team went shopping. The prices are very cheap here in the Azores.

WEDNESDAY, FEB. 21

Today we went to see the Madonna Statue near our hotel. The name "Madonna" has a connection to a religious figure and not to a famous singer. The statue was on top of a hill just down the road from our hotel. The hill was about 500 feet high and overlooking the ocean. We could see everything from the statue. Our village looked very small. We counted six soccer fields that we could see from the base of the statue.

Today we also had another night game under the lights against Praiense. For the most part, the Attack played good soccer but Praiense capitalized on nearly every small mistake we made. We ended out losing 7-1, with a goal scored by Joe Savoca.

THURSDAY, FEB. 22

Today we went to the beach. It was about 65 degrees today and mostly blue sky. The water was extremely cold so nobody stayed in for more than five minutes. There were big waves that were good for body surfing. We spent most of our time playing beach soccer with a volleyball. When we were walking around today in the city there were always Portuguese kids asking us to play "futebol." There is always a game going on. They play on the cobblestone streets with cans for goals and a rugged soccer ball.

At 12:30 p.m. we traveled to Angra to play our fourth soccer game of the week. We played on the best soccer field I have ever seen in my life. It was made of field turf with bits of rubber for an under-covering. We played Lusitania, which was the first place team on the entire island. Our team played great soccer against an incredibly talented team. The game ended in a 1-1 draw!

At around 8 p.m. the team and I were interviewed by a reporter and will be on Portuguese television tomorrow!

FRIDAY, FEB. 23

During our last day in the Azores we took a flight from Terceira to San Miguel that took 45 minutes. We landed in San Miguel, another island in the Azores, at about 1 p.m. We then took a bus tour of the new island for about two hours. There were more grass fields and hundreds of cows.

We saw another volcano which is dormant. There was a large crater at the volcano which was filled with warm water. On our way back to the airport we visited a chain of hot pools. They were small areas of boiling water letting off steam.

Our flight from San Miguel to Boston left at 7:45 p.m. (Azores time) and arrives tonight at 9:15 p.m. (American Eastern time). I can't believe how quickly the vacation went by!

Letters

Hender 'asks tough questions,' gets vote

Editor, *Townsman:*

This letter is written to endorse Ray Hender in his bid to become selectman. Ray thinks and does his homework. He comes to meetings prepared to work. He asks tough questions, not because he likes the sound of his own voice, but because he listens carefully to the answers. Ray Hender will serve the town of Andover well, because that's the way he does things.

Carole Chanler
40 Gray Road

Zoning law positive, opens town's doors

Editor, *Townsman:*

Thanks once again goes to the *Townsman* for providing this valuable exchange of opinions in the community. While I try to be a positive person and rarely respond to uninformed critics, I felt it was necessary to respond in this case. I am responding to a recent letter from Louis Velazquez regarding various Ch 40B developments being proposed in Andover.

Mr. Velazquez apparently moved into an exclusive section of Andover recently since he "wanted a safe, suburban town with good schools for my children." Now, a few months later, he has decided that a limited mixed-income development "may change Andover into something other than what (he) had expected." Is his problem with development or mixed-income development? Would he have felt that way before he moved into town last year? Before his house was built?

In referring to myself and two other applicants for comprehensive permits, Mr. Velazquez states that "these developers represent business interests, and business is usually cold and objective." Since Mr. Velazquez has only been in Andover for a few months, he is not aware that I have been an affordable housing advocate for the last several years. In addition, our projects have resulted in the creation of hundreds of acres of open space in Andover and Lawrence with land transfers to groups such as AVIS, town of Andover, Trustees of the Reservation and the Merrimack Valley Watershed Council.

Clearly, no developer enjoys "converting the greener parts of Andover into sidewalks." That is why we are quite proud of our proposed Ballardvale Crossing development which is reusing an old mill complex and turning into an attractive housing option. Our project is quite similar in concept to the successful mixed income project, Abbot's Pond Condominium.

Amazingly, Mr. Velazquez states: "if these developers were so concerned about the plight of families who did not

[Continued on page 10]

Now hear this: Don't split our neighborhood through redistricting

Editor, *Townsman:*

After attending Monday night's redistricting meeting I am left with the feeling that little can be done to sway decisions already made by committee members. This is in direct opposition to the impression that options are a work in progress, subject to adjustments based on community input.

It is with much frustration that I write this letter particularly because I feel admonished by the committee for not participating in the option plans from the conception. Hence, I feel I have lost my rights as a resident and parent to oppose options involving the High Street district know as "Pocket 22." This group consists of approximately seven sixth-graders, five seventh-graders and 10 eighth-graders scheduled to be redistricted in 2002 from Doherty Middle School to West Middle, leaving behind a peer group of approximately 100 students per grade. This same option exists at the elementary-school level concerning this same pocket of children living in the High Street neighborhood past the intersection of Walnut Avenue extending to Haverhill Street. My three children are involved in both groups, elementary and middle school, to be redistricted.

In conclusion I do not question the integrity of the redistricting committee or its intentions to make the transition as smooth as possible, however I feel that my concerns about splitting a neighborhood are falling on deaf ears. In a situation that is difficult at best I believe as a parent I need to make a diligent attempt to see that my children's needs are met to the highest standard possible regarding their education and well being.

Sheila Centrella
159 High St.
Pocket 22

Photo by Tim Jean

Parents listen to redistricting task force member Annette Grams.

Fire location has been source of ire for nearby Andover residents

Editor, *Townsman:*

In the early morning hour of 3 a.m. on Friday, Feb. 23, we were awakened by the sounds of explosions and a doorbell rung by a neighbor trying to wake us and warn us of the nearby Swimming Pool Center fire. We were fortunate to have been warned, but had little time to get dressed and quickly leave our home. We called neighbors who were already awake and we all could not believe that our fears for the last two years concerning the Pool Center had become a reality.

Since the fire was so severe, explosions were continually going off and fire hoses were blocking the street, the Red Cross could not come to pick us up with the rescue vehicles and we were not permitted to leave with our own vehicles. The Red Cross told us we had to evacuate our home and belongings within a few minutes. Several fire trucks lined the top of our streets and one had already caught on fire from an explosion. We had to walk with our 22-month-old son and neighbors of all ages, some elderly, some with infants and children through a thick cloud of smoke, explosions, and burning chemicals (chlorine) to reach the vehicles that would evacuate us.

We, the Shepley Street residents, had brought our concerns to the Board of Selectman last December concerning the Pool Centers activities of storing powerful chemicals too close to our homes. We were very concerned about what would happen if a fire broke out.

The swimming pool business (owned by an Andover family) seemingly out its own initiative took over a 150-year-old street, Chickering Street, separating residential Andover from a business district in South Lawrence. Apparently, in the recent years, unafraid of both Andover and Lawrence administrations, this business paved Chickering Street in a fashion of a parking lot and put fences and a gate at its entrance. Our understanding is that one of the Lawrence firefighters was injured when he was trapped between the fire and a fence and had to hop over the fence. In one conversation with Andover Town Manager Reginald Stapczynski, he addressed such encroachments as "improvements" of the former status of the street. I (Simone B. Bortolami) granted him the benefit of the doubt; probably it happened to be just a poor choice of a word.

For others among our civil servants, who asked, "what does the town of Andover have to gain by clearing Chickering Street?" it is clear now. Chickering Street, with its age-old trees and banks would have kept eager businesses with little consideration for human life at a safe distance from women and children and provided rescue passage for the emergency.

Yet, the trouble is not over. A big propane tank is still lying in the middle of that parking lot together with a big depot, which the brave firefighters have managed to rescue. If the propane tank and depot caught on fire, we believe this letter would never have been written.

We have to say that the dedication and the warmth of our firefighters and police officers touched us, and the rescue-team members and the kind people at the senior center, who woke up in the middle of the night to provide us with shelter, hot food, and toys for our children, were very much appreciated. We are very fortunate and they are not enough words to ever thank them. However, what we would like to ask our town administrators is: do you now have a plan?

Simone & Lauren Bortolami
11 Shepley St.
Noreen Austin
7 Shepley St.
Gerald and Pam Wright
6 Binney St.
David and Cherie Welsh
5 Shepley St.
John Rocca
5 Binney St.

Photo by Tim Jean

The state fire marshal's office is investigating the fire at 670 South Union Street in Lawrence, just north of the Andover town line.

'Townsman' letters policy

The *Townsman* accepts letters to the editor from the community. Letters must be typed, and no longer than two, double-spaced pages. All letter writers must include an address and phone number with the letter. The phone number will not be published. The paper reserves the right to edit letters at its discretion. Reasons for editing include editing for length, clarity and style. Letters should be received by the *Townsman* by Monday at 5 p.m. for consideration in that week's paper. As a general rule, the paper does not publish anonymous letters or thank-you letters.

LETTERS

(Continued from page 9)

have affordable housing, they would be lining up to build housing in communities where the real estate is not as expensive." Does he have any suggestions for any other towns where he feels such development is suitable? Is he not aware that diversity is one of the major benefits of Ch. 40B? Mixed-income housing gives low- and middle-income individuals an opportunity to live in the same community that he does without direct government aid. No financial assistance is needed from the town, and the completed residents will make significant property tax payments.

Mr. Velazquez's assertion that "the Chapter 40B Law was meant to proselytize liberal dogmas and restructure society" is just not true. His comment "some people choose to live in quiet settings, far from crowds and traffic," really should read some people are fortunate enough to live in Andover. I know how fortunate I am to live here and I am going to continue to work hard to develop affordable housing in Andover. This is a great community by almost any measure and I would like to see that a wider range of individuals and families have the opportunity to reside here.

Bill Perkins
Rennie Drive
President, Hearthstone Realty Corp.

New face gets his vote

Editor, *Townsman:*

There is a new face on the Andover political scene, and he deserves our attention. Because he tends to be a quiet man, some may not take him seriously. That would be a mistake. His name is Ray Hender, and he will certainly receive one of my votes for selectman in the March election.

There are three reasons for my support, and I would like to share them with you.

First, Mr. Hender is a skilled and successful financier who understand budgets, cost accounting, and the disposition of money as a means of securing priorities. We need this skill. He will add much to the board in this regard.

Second, he is at a point in his life where time and wisdom allow him to offer compelling leadership. He has been a resident of Andover for about 25 years. He has had a child in the schools. He and his wife have offered powerful leadership and have contributed to a variety of Andover institutions.

Finally, he cares sincerely about youth, and this is a cause we as a community dare not fail to address. Creatively and thoughtfully addressing recreational, educational, and other youth priorities will do nothing but enrich the lives of all of us.

Men like Ray Hender do not come along to serve us very often. Let's not miss this opportunity.

Larry Larsen
3 Bryan Lane
(Larry Larsen is a former selectman.)

Two more for Ray Hender

Editor, *Townsman:*

Please join us in supporting Ray Hender for selectman on March 27.

Ray's financial background coupled with his management skills are a great fit for Andover. We know he is the best investment for Andover's future.

John and Peg Campbell
13 Geneva Road

Letters policy for elections, voting

The *Townsman* does not publish letters about candidates in the issue prior to an election. It does not publish obvious letter campaigns.

It will publish letters about Town Meeting articles in issues published prior to Town Meeting.

We Are Your Thomas Headquarters!

The New Thomas Trains Have Arrived!

- Derek the Diesel
- Butch the Tow Truck
- Lorry the Flatbed
- Wilbert
- Aquarium Cars
- Frank
- Rusty with Construction Cars

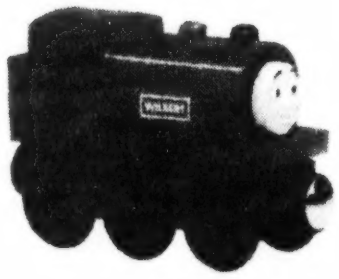

Learning Express
...Your Neighborhood Toy Store
32 Park Street • Andover, MA (978) 474-0555

ZURICH
Small Business

FROM BUILDERS RISK TO TOOL & EQUIPMENT, WE'VE GOT YOU COVERED

Total Insurance Solutions For Residential Contractors, Residential & Commercial Subcontractors and Remodelers

- Comprehensive Coverages – Including residential and commercial Builders Risk, General Liability, Tools & Equipment, Commercial Package, Commercial Automobile, Umbrella and more
- One-Stop Insurance Shopping – One agent with all the coverages you need from one company
- Company Strength – Underwritten by Companies of Zurich U.S. Small Business

SAMEL Insurance Agency Inc.

WE RISE ABOVE THE REST
Call Marshall Leinson
15 Central Street, Andover, Massachusetts 01810
978-474-0810 • Fax: 978-474-0890

Guaranteed Lowest Prices...Always!

A dream come true.

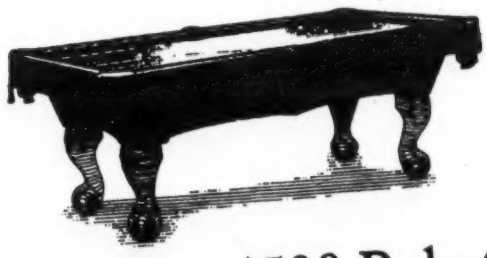

$500 Rebate
on select Brunswick billiard tables and accessories
Limited Time Offer

BRUNSWICK

SWIMMING POOLS • SPAS • PATIO FURNITURE • DUCANE GAS GRILLS
BILLIARD TABLES AND BAR STOOLS ON DISPLAY

At ... BEMISTER'S It's Worth the Trip
www.bemisters.com

SALEM, NH 57 SO. BROADWAY - Rte 28 (Rte 93 to Exit 1 to Rte 28N - 1/2mi on right)
Hours: M-F 10-9; Sat. 10-5; Sun. 12-5 (603) 898-9698

HAMPTON, NH 575 Lafayette Rd - Rte 1 (Approx 1/2 mi North of Galley Hatch)
Hours: M-F 10-8; Sat. 10-5; Sun. 12-5 (603) 929-4447

Guaranteed Lowest Prices...Always!

Education

With 2 meetings to go, Redistricting Task Force striving for balance

By Adam Groff

The two elementary school redistricting options created so far by the Redistricting Task Force are a bit out of balance, according to population projections based on newly released 2000 census data. The task force reviewed the new information at its ninth meeting Monday night, and resolved to redress the balance in the remaining two elementary options it plans to create in its final two meetings in March.

The numbers, drawn up by school business manager Bernie Tuttle, showed, among other things, that under the current two elementary redistricting options, Bancroft will be above its target population of 444 students, while the new elementary school, temporarily dubbed Cross Elementary, will be below its target. All schools have a target population following redistricting of 90 percent of their designated capacity.

Projections under both current redistricting options have Bancroft at 485 students. Though the figure is above the 444 target population, it is still substantially lower than the 590 students who currently attend the school.

More than 50 concerned Andover parents again crowded into the School Committee room in the school administration building Monday to watch the task force push ahead with its job of filling the new elementary and middle schools due to open at Cross Street and High Plain Road in 2002. The group plans to present four middle-school options, which it has already drafted, and four elementary-school options to the town and then the School Committee in April.

Photo by Tim Jean

Task force member Annette Grams stands in front of a map of the elementary-school districts. ▶

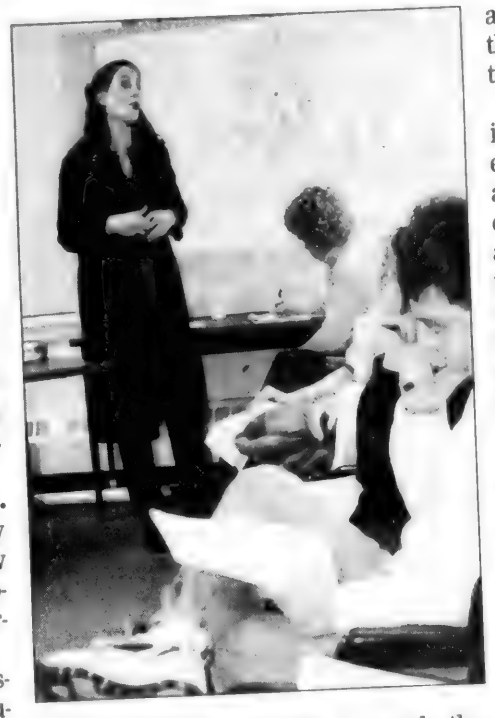

As in past meetings, when the meeting opened for public comment, some elementary parents aired their grievances about the possibility that their children might be among the few who are sent to a different middle school from the majority of their friends and classmates. Task force members have said this is all but inevitable in the course of feeding three middle schools from five elementary schools.

"Our kids are still going to be playing with the kids who live near us, but they won't be going to middle school with them," said Debbie Wipff of High Street. "This is why we're mad."

She said that her house is equidistant from West and Doherty Middle Schools, and that her three children are among a few in their neighborhood being "singled out" to attend West rather than Doherty, although they and all their neighborhood friends attend West Elementary.

"What I hear you all saying is that you would like your fifth-graders to graduate and go to middle school with

(Continued on page 29)

A perfect fit: Andover and phys ed Teacher of the Year

By Adam Groff

Andover High School physical education teacher Carol Martini loves her job.

"If there was ever a school system in America that was a perfect match for me, this is it," she says of Andover, where she has taught for the past five years. Her enthusiasm will be rewarded March 11, when the Massachusetts Association of Health, Physical Education, Recreation, and Dance (MAHPERD) will name her Secondary School Physical Education Teacher of the Year at its awards ceremony in Worcester.

"She's probably one of the best things to happen to Andover athletics," says Dick Bourdelais, physical education coordinator. "She has been one of the primary initiators of change in restructuring the program. The entire staff has contributed, but she came in, and she's the type of person who says, 'What can we do?' not, 'What can't we do?' When we interviewed her, she said, 'Physical education is my passion,' and she was right. She has great rapport with the students."

"We work hard and try to do a lot to make it interesting and tough for the kids," says Martini. "My goal when I came to Andover was to have kids go home and talk about what they did in phys ed that day, and we've done that."

Martini has evidence to back up her claim: two years ago, she says, a survey of AHS students showed that among Andover boys, phys ed was their favorite class, and among girls, it was their second-favorite.

Martini says the contribution to the physical education program of which she is most proud is her "High Five" program, which she put in place in her first year with the intent of creating a positive incentive for student performance.

"Kids get in trouble enough when they're late for school and have to sit in detention and that kind of thing," she says. "We wanted to approach discipline from a more positive direction." Students earn credit toward a "High Five" through positive behavior "above and beyond what they get a grade on," according to Martini, such as volunteering to put equipment away after class or assisting another student with an activity. After the first such occasion, a student has his or her name posted on a bulletin board on a cutout in the shape of a hand with one finger extended in a "High One." Each time thereafter that the student is recognized, another finger is added, until he or she achieves a High Five. Students who achieve and maintain a High Five until the end of the year get to go on a field trip.

Photo by Tim Jean

Carol Martini is on the receiving end of a lot of High Fives.

"This is our way of promoting sportsmanship, respect, and a positive attitude," says Martini. "And it works. Every day before class the kids are out there checking the bulletin board." She says the first year of the program, qualifying students went on a trip to Fenway Park; the next year, they went to the sports museum in the Fleet Center; another year, they visited the sports desk at *The Boston Globe*.

"And this has nothing to do with their athletic ability," she continues. "It's about having the right attitude. Sometimes the kids say, 'I scored three goals today, how come I don't get something toward my High Five?' And I say, 'If you're so good, how come you didn't spend more time trying to set up a shot for other kids?'"

As a youth, Martini didn't spend a lot of time agonizing over what she wanted to do with her life.

"When I was in fourth grade, I remember going home and announcing to my parents that I wanted to be a gym teacher," she says, adding that the accepted term is now "physical education teacher." Upon graduating from Braintree High School, she started on her path.

"I always wanted to go to Springfield College," she says. "I applied for early admission, I got in, started studying physical education, and I never looked back."

After graduating in 1975, she joined the athletics department at Lexington High School and stayed there for 10 years. While there, she took a part time job coaching women's basketball at Boston College, thinking she might want to become a college coach for her favorite sport.

"After coaching for two years, I found out that my heart was in teaching on the high-school level," she says. When she decided to have children, she stopped teaching for a few years and began driving a school bus in Lexington. While driving a bus, she says she would occasionally look in at the gymnasium at the elementary school her children attended, and there she made the acquaintance a physical education teacher named David Fazio. She decided she wanted to work with him.

"When he left to come to Andover," she says, "I followed him." She and Fazio are now among the six physical education teachers at Andover High, and Martini is very happy with her move.

"They've done back flips for me," she says of her colleagues. "I feel kind of funny being singled out for this award. Our whole staff is so great."

Students achieve second-term honors at West Middle School

The following students have been named to the honor roll for the second term at West Middle School:

Class of 2005

High honors

Berger, Samantha Marie
Betty, Koren Lee
Boumil, Sylvester James
Brady, Hannah Caitlin
Brennan, Matthew Sean
Chang, Stephen Ting
Chomicz, Amanda
Chung, Monica Insuk
Coiro, Andrea
Coleman, Erin Kathleen
Davis, Jennifer Marie
Day, Alexander John
Delaney, Caitlin Marie
Dlesk, Jennifer Janette
Espy, Caryn Rachel
Flemming, Heather Leigh
Ginsberg, Erica
Greenspan, Elena
Hennessy, Richard Matthew
Hsieh, Brian
Hung, Christina Jane
Korte, Erin Margaret
Mathias, Rithika
Mekkaoui, Cherine Juliana
Moharnmed, Laylah
Muller, James Grant
Munro, Jacqueline Marie
Nill, Allison Phyllis
Pinksten, Kristen Marie
Rabbani, Ayesha Riaz
Ravens, Daniel Patrick
Richard, Jodi Sara
Saunders, Erin Suzanne
Sebasky, Carolyn Marie
Smith, Micaela Mary
Tenney, Angela Eleanor
Teperow, Matthew Adam
Thandi, Pardeep Singh
Toland, Caitlin Marguerite
Trageser, Alice Jayne
Weiner, Joshua Matthew
Willey, Leslie
Wuehrmann, Geoffrey
Yu, Paul Edward
Yuan, Alice

Honors

Adams, Samuel Michael
Bicking, Katherine Emily
Bill, Michael Francis
Borden, William
Bryden, Luke John
Caro, Nicholas John
Chari, Roopa Lakshmi
Dagan, Mai
Davidson, Lindsay Ellen
Decristofaro, Jessica Lynne
Dougherty, Olivia Howe
Eichman, George William
Farnham, Mark Raymond
Federico, Oriana Esme
Felden, Ryan Gregory
Fosse, Erik Christopher
Fox, John Corliss
Freedman, Lauren Ann
Gladstein, Katie Jill
Goldstein, Sarah Pearl
Gostanian, Zachary George
Greeley, Gabriel Emmett
Grieve, James Francis
Griswold, Emily Austin
Grobicki, Lauren Marie
Harrington, Meghan Jean
Heath, Douglas Robert
Holber, Alysa Jennifer
Hunt, Steven Robert
Kasianchuk, Michael John
Kostakis, Vasilios Mihail
Leclerc, Daniel Andrew
Lee, Sunny
Mac Kay, Skye Marie
Mackenzie, Kyle Scott
Macomber, Garrison Walker
Magnan, Jessica
Maguire, Jeffrey Brad
Martin, Hallie Abigail
McCall, Kara Faherty
Mooney, Meredith Lappin
Moriarty, Brittany Dean
Nichols, Katherine Mary
Palermo, Jennifer
Pavelka, Angela Marie
Peracchi, Louis Anthony
Peterman, Jeremy Scott
Philpott, Ryan Shreve
Pisc, Alexandru
Rosenblatt, Claudia Rachelle
Roszkowski, Augustin
Sandman, Zachary David
Schirmer, Davis James Devine
Segal, Courtney Dianne
Shields, Jessie Dewell
Shu, Andrew Nianwei
Sico, Jenna Marie
Slovin, Elissa Michelle
Tassinari, Gina Marie
Tayebi, Sheila
Upton, Whitney Anne
Waisnor, Christopher Neil
Wong, Stephanie Aie-Ting

Class of 2006

High honors

Ahern, Ashley
Aldrich, Nathan Robert
Arnold, Rory James
Ball, Maxwell Joseph
Ball, Samuel David
Barmettler, Gabi
Barry, Michael Joseph
Benedix, Joseph Patrick
Benenati, Ashley Rae
Browne, Christopher Garfield
Butler, Alison Janis
Caliri, Marisa Josephine
Carroll, Tyler Christopher
Christiano, Anthony Vincent
Christopher, Sara Caffrey
Ciampa, Lauren Elizabeth
Colbert, Bradford James
Coneeny, Sarah Margaret
Conway, James Francis
Crowley, Kara Marie
Demarco, Eric James
Doucett, Sarah Alison
Gaj, Maureen Suzan
Gianopoulos, Michael Arthur
Gibson, Christopher Walter
Gillan, Margaret Alice
Goldstein, Mallory Blair
Harney, Lisa Marie
Hofmans, Emma Susan
Hutzler, Colin Pearce
Irby, Colleen
Kasparian, Amy Elizabeth
Kurkul, Andrea Beth
Lamontagne, Donna Patricia
Li, Melodee
Lieberman, Molly Kilman
Malaguti, Paul David
Marton, Julie A
McCall, Brian Francis
McDermott, Meghan M
Mehta, Sonal Pinakin
Muscatello, Christopher
Nadelson, Adam Christopher
Nordblom, Anders Payson
Nugent, Kathryn Lacey
Ouellette, Laura Jaye
Perry, Danielle Barbara
Pettee, Carrie Susan
Pierro, Christina Mary
Pierro, Frank Michael
Portney, Chelsea Channing
Rousmaniere, Adam
Russell, Jennifer
Saccone, Meghan Marie
Sanders, Andrew Richard
Savoca, Joseph Frederick
Scarborough, Aubrey
Schoen, Lindsay Perry
Sebasky, Kristen Michelle
Sebasky, Megan Elizabeth
Sheldon, Jason Sarnuel
Shin, Donna
Shockley, Alexander John
Smidt, Katharine Eleanor
Sofio, Jessica Rachel
Stewart, Michael Lawrence
Travers, Nicholas Stephen
Twomey, Steven Joseph
Vijayakumar, Nandini
Wallace, Alyssa Catherine
Wang, Margaret
Whiting, Andrew

Honors

Ahern, Michael Xavier
Belanger, Lindsay Jane
Berger, Ned Connor
Bradley, Robert Haskins
Pirown, Sara Marie
Chapman, David Aaron
Colbert, Matthew Philip
Conway, Kaitlyn McNamara
Daher, Olivia Bristol
Damphousse, Rebecca Janet
Dion, Matthew Aaron
Durkin, Brad Bartlett
Esmail, Sophia Riyaz
Gatti, Andrew Pierson
Gianopoulos, Faye Elizabeth
Guy, Michelle Elizabeth
Hennessy, Andrew Jalnes
Higgins, Colin James
Huang, Fred Keshung
Hume, Michael Richmond
Hyslip, Suzanne Elizabeth
Infantine, Katie Sarah
Joyce, Allison Michelle
Kolbe, William Andrew
Layne, Sydny Sara
Maddox, Justin Warren
Mann, Ryan
Martin, Andrea Leigh
McDonald, Jennifer Lauren
McDonnell, Daniel Collin
McMahon, Joshua George
McNamara, Michael Thomas
McPartland, Elizabeth Ann
McRoy, Darren Zeigler
Miller, Zachary Everett
Olsheskie, Amy Elisabeth
Puntoni, Raymond John
Regner, Kevin Robert
Richardson, Brendan Kyle
Riddle, Erica Lee
Robbat, Christopher Albert
Samuels, Robert Justin
Sartori, Paul James
Schrader, Paul Christopher
Shin, David Sungeun
Simons, Gregory Stephen
Sullivan, Patricia Marie
Thorburn, Caitlin Hannah
Vetrano, Gregory Charles
Whalen, Emily Adams
Wheelwright, Abigail
Wise, Julia Alexis
Yount, Bradley Alexander

Class of 2007

High honors

Adarns, Christopher
Berger, Jennifer R
Bergman, Julia Anna
Bicking, Charlotte Rose
Boumil, Gregory Michael
Brandon, Christina Ann
Cairns, Rebecca Ivy
Callery, Allison Rose
Chan, Stephen Ian
Chartier, John Alexander
Cusumano-Towner, Marco
Espindle, David Bryan
Evans, Emily Victoria
Farquhar, Steven Webster
Feinberg, Jennifer Joy
Ferguson, Ryan Olander
Gaj, Kerry Jeanne
Gilmore, Anne Elizabeth
Grobicki, Michael Joseph
Heath, Colleen Elizabeth
Hempstead, Sarah Elizabeth
Huggins, Danielle
Hughes, Whitney Cheryl
Johnson, Rebecca Lindsay
Jordan, Zachary
Kouletsis, Lillian Bequet
Kurkul, Kevin Liam
Landy, Benjamin Santiago
Lapsa, Brian
Lewis, Brittany Barker
Lieberman, Dean Kilman

(Continued on page 14)

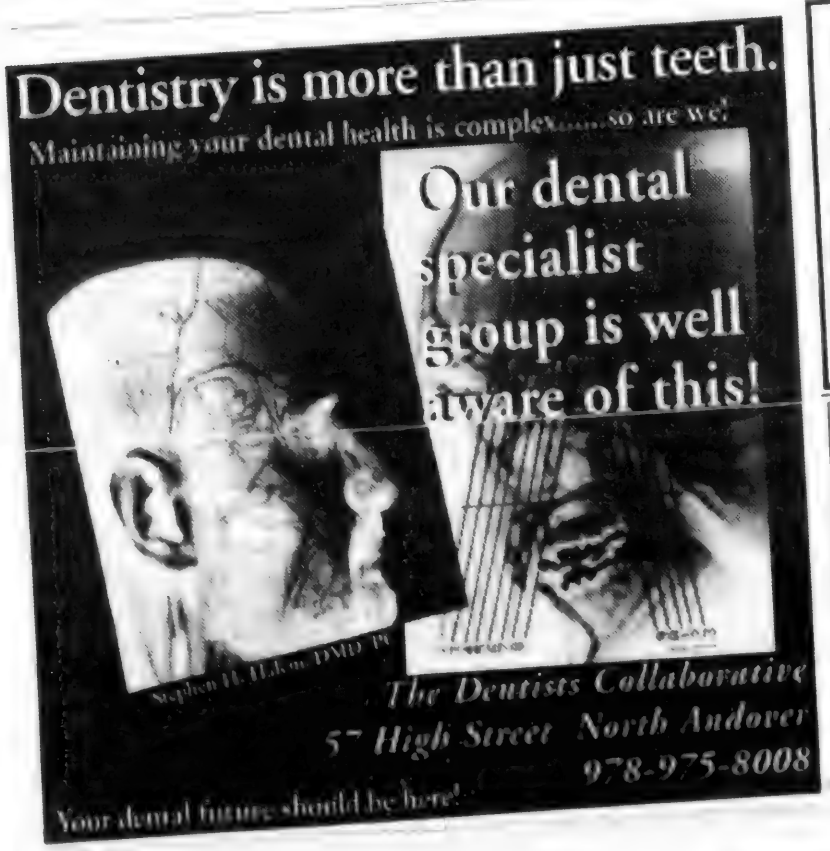

ALUMINUM AGE, Inc.
170 Main Street, No. Reading, MA
978 664-5475
Over 30 Years
CertainTeed
978 658-8462
HARVEY
Replacement Windows
ALCOA
DECKS & ADDITIONS
Licensed • Insured • Registered #101024

In Home Personal Care
"Caring help for you in your Home"
Independent Contractor
• Housework • 24 Hour Care • Daily Care
• Shopping • Appointments • Overnights
Marilee Ralph 978 • 685 • 6772

galivanters
– your travel concierge
Customized Vacations
Always unique ~ Always tailored just for you
Visit our Website: www.galivanters.com
P.O. Box 1208, Andover, MA 01810
978-470-1267

DON'T REPLACE IT - REFACE IT!
Bathtubs, Sinks, Even Ceramic Tile, Porcelain, Fiberglass, Acrylic & Repairs
Let us redecorate your bathroom or kitchen with our exclusive Porcelancote
Established 1975
ALL COLORS FULLY GUARANTEED
PERMA CERAM
800-395-9604
P.O. Box 683 Methuen, MA 01844

LUNCH MENUS

Here's what's for lunch in the Andover public schools beginning today through next week, March 1-9:

Elementary schools

Thursday, March 1: Two tacos with lettuce and tomato, french toast sticks with sausage, cheeseburger with lettuce, tomato, green beans, peaches, and milk.

Friday: Fun fish nuggets with fries, baked chicken nuggets, slice of pizza, salad with dressing, fresh fruit and milk.

Monday: American chop suey, chocolate chip pancakes, pizza stick with soft pretzel, hash browns, pears, and milk.

Tuesday: Chicken shoestrings, toasted cheese sandwich, slice of pizza, potato puffs, peaches, and milk.

Wednesday: Roast pork with mashed potato, mozzarella sticks, hot dog, applesauce, corn, chocolate cake, and milk.

Thursday: Meatloaf with mashed potato, french toast sticks with sausage, Chicken McSchool, apples, carrots, and milk.

Friday: Tuna salad plate, baked chicken nuggets, slice of pizza, salad with dressing, fresh fruit, Jello, and milk.

Doherty Middle School

Thursday, March 1: Meatloaf with mashed potato, Chicken McSchool, cheeseburger, peas, pineapple, and milk.

Friday: Steak & cheese sub, baked chicken nuggets, slice of pizza, salad, fresh fruit, milk, and sugar cookie.

Monday: Raviolis, chicken McSchool, nachos with cheese sauce, carrots, peaches, and milk.

Tuesday: Two taco Tuesday, baked chicken nuggets, two toasted cheese sandwiches, potato puffs, applesauce, and milk.

Wednesday: Roast turkey dinner, mozzarella sticks, slice of pizza, corn, cranberry sauce, chocolate cake, and milk.

Thursday: French toast sticks with sausage, Chicken McSchool, cheeseburger on a roll, hash browns, pears, and milk.

Friday: Meatball sub, baked chicken nuggets, tuna salad sub, potato puffs, fresh fruit, Jello, and milk.

Secondary schools

Thursday, March 1: Chicken & gravy over rice, spaghetti & meatballs, stuffed crust pizza, apples, oranges, vegetables, and milk.

Friday: Fish and chips, rotini with marinara sauce, stuffed crust pizza, sugar cookie, apples, oranges, vegetable, and milk.

Monday: Two tacos, spaghetti & meatballs, stuffed crust pizza, fruit, veggie, and milk.

Tuesday: Meatloaf, pasta ilio olio, stuffed crust pizza, fresh fruit, veggie, and milk.

Wednesday: Oven baked chicken, rotini with marinara sauce, stuffed crust pizza, chocolate cake, fruit, veggie, Jello, and milk.

Thursday: Raviolis, spaghetti & meatballs, stuffed crust pizza, fresh fruit, veggie, and milk.

Friday: Egg salad with soup, rotini with marinara sauce, stuffed crust pizza, fruit, veggie, and milk.

* * *

Menus subject to change.

Parents may pre-pay for lunches. Send check for $7.50 per week to Andover Food Services.

Questions? Call Karen Pappa at 623-8623.

anastasia sarantos
CAREER & LIFE COACH
" Create the Life You Desire"
978-749-8866
fax: 978-749-8881
26 Chestnut St., Andover.

Before you buy or renew your insurance
TRY US!

- Competent and caring staff
- Ten offices to serve you
- More than twenty respected insurance companies
- Responsive claims department
- Variety of discounts

FRED C. CHURCH
INSURANCE
...an Assurex Partner

Because it's not just the policy, it's the people.

91 Main Street, Andover • (978) 475-1865
www.fredcchurch.com

Andover • Chelmsford • Dracut • Haverhill • Littleton
Lowell • Methuen • Portsmouth, NH • Wilmington • Woburn

BOSTON FLOWER MARKET & GALLERIA
327 Main St. North Reading (978) 664-5774
"Spring Color"

Cut Alstromeria $4.99 Bunch 10 Stems Reg. $1.00/stem

• 6' Curly Willow • • Forysthia branches • • Clivia • • Orchid Plants • • Jasmine • • Flower Seeds • • Bulb Baskets • • Furniture •

4" Primrose 2 for $5.00 Reg. $2.99 each

www.BostonFlowermkt.com
Open 7 Days

At Blackdog, we build more than just beautiful kitchens and baths...

. . . we also design and remodel additions, family rooms, second floors, dormers, master bedroom suites, decks, porches and much more. Of course, we're always happy to remodel your kitchen or bath too!. Visit our 3,000 s.f. showroom full of exciting ideas for your home – we're located off Route 28 in Salem, NH.

(603) 898-0868
Lic. #048847 · Reg. #106877
BLACKDOG

THINK OF IT AS the perfect relationship.

(Get a lot out of it without having to put a lot into it.)

A minimum balance of just $1500. That's all it takes to enjoy the benefits of Interest Checking Plus from First Essex. You'll earn interest on your combined checking and savings balances, get unlimited free transactions at First Essex ATMs and five free transactions a month at other banks' ATMs, plus fee-free checkwriting and up to a 1/2% discount on installment loan rates.*

All this and a single, consolidated monthly statement, too. We even make it easy to sign up. Simply fill out a short transfer form and we'll do the rest. Stop by the First Essex branch near you or call 1-800-552-2669. Or, visit our website at www.firstessex.com.

FIRST ESSEX BANK™

*$1,500 combined daily balance to avoid a monthly service charge. $10 minimum deposit to open and $500 minimum to earn Annual Percentage Yield of .50% on Interest Checking Plus. Other banks may impose a fee for use of their ATM. Member FDIC. Member DIF Massachusetts only. Equal Housing Lender.

West Middle honor roll

Class of 2007

Lim, Elissa San
Marton, Stephanie
Matsumoto, Katharine
McGinty, Meaghan
McGovern, Patrick Murphy
Murray, Michael Brian
Nitzberg, Jessica Ann
Novick, Karl Andrew
Park, Rebecca Clare
Perry, Laura Ann
Pulido, Jessica Maria
Ritzer, Colleen Elizabeth
Roberge, Kelly
Rushford, Laura Eileen
Ryan, Maura Ann
Sanders, Trevor Theodore
Sant, Vivek Ravindra
Schoen, Holly Anne
Schwarz, Derek Willilam
Shaw, Peter Thomas
Shockley, Michael Brett
Shu, Michael Jeewei
Sloan, Alyssa Rachel
Spoto, Meredith Katherine
Taylor, Daniel Edward
Toomey, Kelly Ann
Traub, Gabrielle Hana
Wang, Charles Fan
Xu, Zoe
Yu, Christopher Takis

Honors

Anderson, Katie Marie
Barry, Lauren Margaret
Bird, Derek L
Bourgeois, Michael Roland
Brady, Tamar Meaghan
Brody, John Sanford
Brown, Dominic Martyn
Buitenhuys, Bradley Stevin
Burdeau, Alexandra Elizabeth
Burke, Robert Conor
Callery, Andrew Bernard
Callery, James Arthur
Chretien, Karen Marie
Coiro, Renee Mary
Conley, Christina Ann
Cooney, Brandon Paul
Crush, Jonathan
Daher, Alexandra Taylor
Desmond, Molly Jane
Donlan, Sean Edward
Duncan, Kevin Davey
Fox, Rachel Amanda
Frerichs, Ryan Hayden
Geary, Jennifer Ann
Greeley, Daniel John
Guillet, Jessica Erin
Hartel, Lauren Alecci
Holstein, Carly Sarah
Hyde, Allison Lindsey
Iworsley, Eric Paul
Jee, Janelle
Labrecque, Randy
Lightner, Kyle Paul
Lippa, Alexander Michael
Lipton, Justin Ellis
Martin, Lauren Joan
Massey, Craig Elton
McNiff, Sean Patrick
Moynihan, Colleen Ellen
Nathan, Craig Louis
Nisco, Christopher
O'Connell, Andrew James
O'Connell, Erik James
Paonessa, Paul Anthony
Parker, Christopher Scott
Perry, Christopher
Petzold, Tiffany Lynne
Philpott, Amy Eleanor
Puntoni, Matthew Joseph
Reed, Michael Douglas
Roman, Peter Andrew
Rosenberg, Aaron Doron
Rosenberg, Jonathan Eric
Sathnur, Neeraj Madhukar
Schweitzer, Corinne Diana
Sempere, Chloe Rose
Shiro, Faryn
Somma, Michael Patrick
Stapczynski, Stephen
Tam, Carmen
Thibodeau, Andrew
Traub, Jonathan David
Twomey, Kevin J
Vieira, Steven James
Weiss, Max Arnold
Wheelwright, Andrew D

Parent to Parent talk: Healthy vision of boyhood

Barney Brawer, coordinator of the Program for Education Change Agents at Tufts University, will present "What About The Boys!" next Tuesday, March 6, from 7:30 to 9 p.m. in the West Middle School Auditorium. The snow date is March 13.

Brawer believes we are living in the midst of a "silent crisis" of men and boys. He will provide current statistical findings on this crisis and discuss what it is like to be a boy growing up now.

Discussion will center on ways to protect boys and promote a new healthy vision of boyhood in homes and schools.

This program, sponsored by Parent to Parent, is for those who are interested in helping boys develop healthy relationships and a positive vision for themselves in our changing times.

Not thinking about air-conditioning today?

You should be. Summer will be here soon, but the Pre-Season Meltdown won't last —
NO money down & NO payments for 6 months!

Now is a great time to let Climate Design Systems install a quiet, energy-efficient central air-conditioning system in your home.

The cost of adding central air is probably less than you think. And, with energy costs rising, it's often less expensive to operate than noisy, inefficient window units.

So, give yourself a break from the snow shovel and call Climate Design Systems today.

Summer is closer than you think!

www.climatedesignsystems.com
800-272-2334
978-372-9999
978-474-0444

Service Experts™ Climate Design Systems
Heating • Cooling • Indoor Air Quality • Since 1946

Van Campens' Attic
Antiques & Uniques

Old and New
Treasures Arriving
and
Departing Daily...
Come Play in our Attic

Consignments accepted.

89 North Main Street, Andover, MA
(The Building Just North of Perfecto's)
978-749-0010
Mon.-Sat. 10-5; Sun. 12-4 • We Buy Estates

ED EICH PHOTOGRAPHIC

Ed Eich Photographic is now scheduling Children's and Family Location Portraiture at ***substantial savings*** during February and March

Call us at 470-1424 TODAY to take advantage of this special offer, while it lasts!

Andover Youth Hockey Registration
2001-2002 Season

March 5, 2001
7:00-9:00 PM
Pike School
Andover, MA

HOCKEY ANDOVER

Initiation
Co-ed Teams
Girls Teams

$325 deposit required at registration

For more information on registration please go to our website: www.andoverhockey.org

News

Andover neighbors continue complaints about property on Lawrence/Andover line

Pool chemicals fuel explosive fire, evacuating neighbors

By Rebecca Piro

There's not much left of the building that once stood at 670 South Union St. in Lawrence, only steps away from the Andover town line. But the anger that some Andover residents feel towards their commercial neighbor still rages.

An early morning fire, fed by hazardous chemicals stored on site, tore through the Swimming Pool Center last Friday, Feb. 23. Two Lawrence firefighters were injured and two trucks were damaged by explosions. Approximately 30 to 40 residents of Shepley and Binney streets were evacuated due to choking smoke and spent the morning at the Andover Senior Center before returning to their homes.

The Lawrence Fire Department has not yet determined the cause of the fire, says Deputy Chief Jack Bergeron. Crews were still at the scene Tuesday morning, picking through the rubble for clues. Residents also wonder how the fire started – and some note they told the town they were concerned about what was stored at the site.

"We pushed the issue because we were sure that it would be dangerous," says Simone Bortolami of 11 Shepley St., explaining that he and the other "refugees" were always uneasy about the chemicals that they suspected were stored close to their homes. "We knew what kind of things were in there. It was not difficult to (figure out). Unfortunately, our worries turned out to be very real."

Shepley Street residents have appeared several times before the selectmen to complain that business owner Paul Charland was using his residential property on Shepley Street as parking for his commercial vehicles, committing a zoning violation. But the residents never voiced health concerns at the public meetings, says Town Manager Buzz Stapczynski. Selectmen minutes show that while residents spent the bulk of their time addressing other concerns, they did at least mention they were concerned about the chemicals stored on site.

Photo by Tim Jean

Binney Street resident Cindy DiStefano addressed the media after last Friday's fire.

Bergeron says that Charland never did anything wrong in terms of the health of residents and the storage of chemicals. "There is nothing that I'm aware of that would indicate that their (chemicals) were improperly stored. The (residents) could have petitioned to find out exactly what was there at any time," he says.

To Bergeron's knowledge, the residents never came to the Lawrence Fire Department with health concerns regarding the Swimming Pool Center. Andover Health Inspector Everett Penney says that Shepley residents have never approached him with health concerns regarding the chemical storage, and Charland's lawyer, Attorney Carl Berger, says that neither he nor his client have ever been approached by concerned neighbors on any issue at all.

The Lawrence Fire Department regularly performs inspections of all commercial properties, and Charland never had any violations, Bergeron says.

Regardless, Bortolami appears to want the use of the site to come to an end. "We can probably put in a gazebo in there now and enjoy our long-deserved peace," he says.

Charland's attorney says his client still has plans for the site. "This is (the Charlands') life," he says. "This has been devastating. He would like to rebuild there."

$150,000 just for design

Selectmen priority: plan to slow traffic

By Rebecca Piro

Selectmen want to put $150,000 towards designing a facelift for the streets and sidewalks of Ballardvale.

Selectmen unanimously recommend approval of using a Town Meeting article that will develop construction plans to carry the Ballardvale Village Improvement Plan to its next step.

Last year's Town Meeting approved $40,000 for the Ballardvale Task Force to develop a master plan for improvement of traffic and pedestrian safety.

Cars use Ballardvale as a cut-through to Interstate-93 North, says Task Force Chairman Chris Huntress. The task force wants to discourage vehicles from traveling Ballardvale's roads by shrinking the scale of the streets down to "a pedestrian level," improving crosswalks, widening sidewalks and adding trees and decorative lighting.

That master plan, created with the help of design firm Copley/Wolff, is about three-quarters of the way complete, says Huntress. A final presentation of the master plan, in its complete form, is scheduled for Wednesday, March 21, at Memorial Hall Library.

If the town votes to approve the allocation in April, the task force will hire an engineering and planning firm to develop the construction documents and prioritize Ballardvale's needs, says Huntress. The task force would then request additional funds from next year's Town Meeting to put those priorities into action.

Call 8.9-percent increase 'very minimal' as meeting approaches

School officials set to 'fight' for budget

By Adam Groff

The School Committee voted unanimously Tuesday night to approve Superintendent Claudia Bach's school budget of $42,554,797 for fiscal year 2002, and members vowed to defend that number in upcoming negotiations with the Board of Selectmen and Finance Committee.

"This number is the minimum we need to do justice to the students of Andover," said committee member Skip Eccles, who also asked if his fellow members would "fight" for the budget.

"This represents a very minimal and perhaps no improvement (over the current budget)," said Bach. "It is the minimal cost of providing a decent education for our students, and it is well worth defending."

The superintendent's budget represents an 8.9-percent increase over the current school budget. Town Manager Buzz Stapczynski has recommended a budget for the schools of $41,479,566, a 6.2-percent increase, and about $1.1 million less than the superintendent's budget. The School Committee will be meeting with the Board of Selectmen and the Finance Committee on March 7 to begin to try to work out their budgetary differences.

Business manager Bernie Tuttle recommended a more moderate tone leading up to next Wednesday's meeting.

"The three of us have no problem defending this budget," said Tuttle, referring to himself, Bach, and Assistant Superintendent Marinel McGrath, "but I would hate to see us take a position of drawing a line in the sand before meeting with the three boards. We have to have a dialogue. Maybe coming out the other side, we will draw a line in the sand. But let's have the dialogue first."

'It is the minimal cost of providing a decent education for our students, and it is well worth defending.'

— Claudia Bach, school superintendent, on her proposed budget, a 8.9-percent increase over last year's budget.

Each year, the three boards attempt to agree on a number for the school budget they can all recommend at Town Meeting, but they have not always succeeded. In 1996, the School Committee recommended a different budget from the Board of Selectmen and the Finance Committee, and that budget lost by 24 votes at 1996 Town Meeting, forcing the then-superintendent to cut almost $500,000 from his school budget to comply with the one that passed.

"Sooner or later it could happen that there's not a settlement before Town Meeting," said Bach. Earlier in the meeting she said, "I think we can show (the other boards) that our budget is very much in line with the other budgets in the town. There's been a public misperception over the years because of the way we've aligned our numbers that the school

(Continued on page 16)

Folk Art • Watercolors • Fine Jewelry • Leather • Stained Glass • Metal Sculpture

The Crafters are BACK at the Spring Castleberry Faire!

Craft Festival

Shriner's Auditorium • WILMINGTON, MA

Friday	Saturday	Sunday
March 2	March 3	March 4
10 am to 5 pm	10 am to 5 pm	10 am to 5 pm

Over 200 Booths! Arts, Crafts, Food & Music!

Admission $4.00 Adult • Under 14 FREE

SAVE $1.00 WITH THIS COUPON • Limit 6 people per coupon

Directions from 93: take Exit 39
Indoor Rain, Snow or Shine
Free Parking & Shuttle Bus
Visit our updated Website!
www.castleberryfairs.com

Ceramics • Soft Sculpture • Bird Houses

Country Woodcrafts • Photography • Pottery • Candles

Herbal Dips • Quilts • Puppets • Wearable Art • Tapestry • Dried Floral • Flags • Calligraphy

On Reichhold land for passive, active recreation

Selectmen wait to pull trigger

Reichhold Chemical Inc. wants the town's word that it will purchase the 46.7-acre parcel of land off Lowell-Junction Road.

The purchase of the former resin-production site for $3.6 million is on this year's Town Meeting warrant, but the vote is actually to set aside the funds until Reichhold has brought the property up to "excellent" standards, says resident Jerry Bird, former chairman of the Open Space Committee.

"While the town may commit itself to spending a certain amount of money, no money changes hands until the title is passed and the land is clean," says Conservation Commission Chairman Don Cooper. In addition, the Conservation Commission will cover about half the price in exchange for about 25 acres of land to be designated conservation property, says Bird.

Selectmen considered this deal Monday night, listening to several residents who chimed in to support the purchase plan. But the board did not vote to recommend or disapprove the article, stating that it wanted more time to deliberate.

The town could use the land to create badly needed playing fields for youth sports and store some town-yard equipment, as well as other passive-recreation purposes, says Bird. If Andover does not purchase the 46 acres, another developer, who might not have any regard for the environment, could buy the property and erect another industry, adds Andover Village Improvement Society Vice President Peggy Keck.

Planning Director Steve Colyer plans to encourage the Planning Board to support the article, and resident Chris Huntress says that the Ballardvale Task Force has already recommended approval.

Proponents of the article have scheduled an open meeting discussion on Wednesday, April 4, in the School Committee room.

— Rebecca Piro

File photo

Some residents would like to see the Reichhold area used for new playing fields.

Sewer doings: Buyer advisory, water-sharing with No. Reading

Selectmen signed two sewer documents Monday night concerning payment for and construction of the $27 million sewer project.

Betterments ranging between $10,000 and $18,000 will be filed after the sewer expansion in the Ballardvale Road, South Main Street and Rogers Brook areas is complete, says Director of Public Works Jack Petkus.

Selectmen signed the estimated-betterment statement, intended to notify future home-buyers that they could be purchasing homes with such liens against them.

The total cost for the sewer construction will be split between rate payers already served by sewers, who will pay one-third of the cost, and the households added onto the sewer, who will pay the remaining two-thirds through betterments.

Jack Petkus: Betterment costs for sewer expansion between $10K and $18K.

The board also signed an agreement with the town of North Reading that states Andover will sell the community an extra 68,000 gallons of water per day.

The agreement fulfills a requirement set by the Department of Environmental Protection, which demanded that Andover do something to make up for the water its new sewers would draw out of the Ipswich River watershed.

One quarter of the homes to receive sewer are located in the Ipswich River basin, and the state has worried that the septic water eliminated by the new sewers will shrink the Ipswich River's water supply.

Andover's permit from the state to construct the sewers relies on this agreement with North Reading.

— Rebecca Piro

Budget: schools 'emboldened'

(Continued from page 15)

budget is an inflated, runaway budget, and I think we can show that it's not."

Bach said that the school budget includes a number of items that for other town departments are regularly made into separate warrant articles, thus making their budget increases look smaller. She said she is working with Tuttle to demonstrate this with hard data that she can present in coming weeks to show that the school department request is not out of line with other town-department requests.

"I see a lot of enthusiastic support in the town for the schools and the teachers," said committee member Gerald Gustus, "and I think we should be somewhat emboldened by that. That's our constituency."

"I certainly support this budget," said School Committee chairwoman Tina Girdwood. "After listening to (Andover High School Principal Peter Anderson's presentation on the state of the school), we need to be very concerned about whether this is adequate, and I'm not sure that it is. It is not only we who are making this decision, but the community as well."

POLICE LOG

ARRESTS

Thursday, Feb. 22 – At 1:42 p.m., Juan Santiago, 40, of 89 Cross St., Lawrence, was arrested and charged with driving after his right to drive was suspended, speeding and being a fugitive from justice for a N.H. warrant.

Friday, Feb. 23 – At 1:44 p.m., Kenneth Paquette, 25, of 157 Andover St., was arrested and charged with receiving stolen property, larceny of goods worth more than $250, and being a fugitive from justice for a N.H. warrant.

At 6:13 p.m., Michael Thomas, 43, of 29 Arlene Drive, Pelham, N.H., was arrested and charged with illegally possessing a Class D substance and drinking in public.

Saturday, Feb. 24 – At 8:16 p.m., Karen Robinson, 36, of 34 Morton St., Lawrence, was arrested and charged as a fugitive from justice for a warrant out of Florida.

At 10:20 p.m, Donald Stoddard, 41, of 138 Pelham St., Methuen, was arrested and charged with speeding, and a second offense of driving under the influence of alcohol.

Monday, Feb. 26 – At 12:05 p.m., Andrew Ryan, 19, of 44 Michael Way, and a 16-year-old male, were arrested and charged with driving without a license, giving a false name to a police officer and speeding.

Tuesday, Feb. 27 – At 12:37 p.m., Cesar Acosta, 47, of 1 Clock Tower, Nashua, N.H., was arrested and charged on an Andover warrant for rape.

At 6:46 p.m., Angela Vang, 38, of 11 Park St., Medford, was arrested and charged on a warrant for assault and battery with a dangerous weapon.

At 11:09 p.m., Susan Lagrasse, 46, of 347 Lowell St., was arrested and charged with trafficking in cocaine over 28 grams, possessing a Class A substance with the intent to distribute, possessing a Class B substance with the intent to distribute, and possessing a hypodermic needle or syringe. Joseph Santoro, 47, of 347 Lowell St., was also arrested and charged with trafficking in cocaine over 28 grams, possessing a Class A substance with the intent to distribute, possessing a Class B substance with the intent to distribute, distributing a Class A substance, possessing a hypodermic needle, and possessing a Class D substance.

INCIDENTS

Wednesday, Feb. 21 – At 1:54 p.m., a female driver for the Merrimack Valley Regional Transportation Authority reported that a passenger on her trolley was swearing at the other passengers.

Friday, Feb. 23 – At 1:23 p.m., a Railroad Avenue resident reported that a town plow hit his vehicle. The officer advised the complaintant to report the accident to his insurance company.

At 3:39 p.m., a female reported that her daughter may have tried to commit suicide. Police spoke with the mother while an ambulance was sent to transport the daughter to the hospital.

At 6:44 p.m., a female reported that her 12-year-old daughter was assaulted by her ex-husband that afternoon.

Saturday, Feb. 24 – At 2:19 a.m., an officer reported that four of five storage boxes at a construction site on Minuteman Road were unsecured.

Monday, Feb. 26 – At 11:58 a.m., an officer responded to Verizon on Shattuck Road regarding a suspicious package that was delivered there. The package was filled with stuffed animals.

Tuesday, Feb. 27 – At 3:36 a.m., a Dufton Road resident reported that a dog had been barking in the area for 45 minutes. An officer was unable to wake up the homeowner, so a dispatcher called the person and advised them to keep the dog inside for the evening.

At 12:49 p.m., a resident of Lowell Junction Road discovered a BB gun in their home and requested that police pick up the weapon and destroy it.

BREAKS

Thursday, Feb. 22 – At 3:09 p.m., a caller from Faith Lutheran Church reported signs of forced

More than $21K, 28 grams seized, say police

Cocaine charges: pair arrested at home

Police report seizing more than 28 grams of cocaine and $21,173 from a Lowell Street home late Tuesday night.

Susan Lagrasse and Joseph Santoro were arrested when six Andover cops and one state trooper from the Essex County Drug Task Force entered 347 Lowell St. with a search warrant.

Lagrasse and Santoro are residents of a Lowell Street home that police have watched for several months, says Detective Sgt. Don Pattullo.

After searching the home, the officers confiscated large quantities of cocaine, heroin and marijuana, and drug paraphernalia including scales, packaging materials and many hypodermic needles, says Pattullo. The cash, assumed by police to be drug money, was hidden throughout the house in various areas, he says.

Both residents are charged with drug trafficking, an offense more serious than possession with intent to distribute, says Pattullo. The more severe charge is due to the volume of drugs they had in their home.

Lagrasse and Santoro were arraigned in Lawrence District Court early Wednesday morning. If convicted, each could face jail-time between five and 20 years, and a fine between $5,000 and $50,000.

If the $21,173 is proven to be drug money, those funds will be forfeited to the Andover Police Department, in accordance with state law. Money acquired through drug arrests is used to fund the substance abuse unit, including training and equipment, says Pattullo.

— Rebecca Piro

"Where there's a solution to every problem"
OUTSMART
TECHNOLOGY SOLUTIONS

Onsite Service
Maintenance Contracts
Networking • Sales
Computer Repairs
(978) 258-2659 • Fax: (520) 223-1810
E-mail: service@outsmart.tv • www.outsmart.tv

Were you aware of the
New IRS Retirement Distribution Rules
Released January 11, 2001?
Please contact me for a Free Consultation
WWW.ROBERTBARTLEY.com, mail@ROBERTBARTLEY.com
ROBERT BARTLEY, CPA, CFP
68 PARK STREET, ANDOVER, MA
(978) 474-5000
Advisory services offer through Robert Bartley Advisory Services, Inc.

SPINNERS PIZZA PARLOR
Andover's Finest for Italian Style "Thin Crust" Pizza
Free Delivery - Expanded Menu
$1.00 OFF Any LARGE PIZZA with this ad
OPEN EVERY NIGHT 'TIL 10 P.M.
195A Andover St., Andover, MA 474-4400

CAMP OPEN HOUSE
SUNDAY, MARCH 4, 1-4
Jim Loscutoff's
CAMP EVERGREEN
"Year Round"
ANDOVER, Ma
In The Harold Parker State Forest

(978) 475-2502
VISIT US ON THE INTERNET:
www.campevergreen.com
REGISTER NOW FOR SCHOOL VACATION WEEK - APRIL 16-20
Five days of fun-packed activities indoors and out!!
TRANSPORTATION and EXTENDED DAY Available
Summer Day Camp
Our 36th year for boys and girls 4½ to 14. Red cross swim instruction, arts and crafts, canoeing, archery, field games, tennis, nature, camp craft, theater, overnights, and much more.
A true camping experience in a natural forest setting.

Silverado athletic club

Total Fitness Exclusively For Women
Spring Into Shape!
Work Your Butt Off For Summer
Featuring the Reebok Core Board!
~ Open 7 Days
~ More than 40 Classes Weekly
~ Children Care Available
~ Student Specials
~ Senior Programs
~ Core Training
~ Yoga and Pilates
~ Personal Training
~ Nautilus For Women
~ Versa Trainer, Butt Blaster
~ Treadmills, Bikes
~ Stairmasters, Precors
STOP IN FOR A TOUR
10-12 Main Street, Andover 474-1888
Mon. - Thurs. 5 a.m. - 9:30 p.m.; Fri. 5 a.m. - 8 p.m.
Sat. 6:a.m. - 6 p.m.; Sun. 7 a.m. - 6 p.m.
www.rooftopp.com/silverado.htm

POLICE

(Continued from page 17)

entry.

Sunday, Feb. 25 – At 6:14 p.m., a Haggetts Pond Road resident reported that his home was broken into. An officer determined that entry was gained by kicking in the front door.

THEFTS

Wednesday, Feb. 21 – At 8:41 p.m., a person from the Mobil Station on Lowell Street reported that a car drove off without paying for its gas.

Thursday, Feb. 22 – At 8:15 a.m., a female student at Pike School reported that a number of CDs were stolen from her school bag.

At 1:08 p.m., a Bailey Road resident reported that his laser, a piece of construction equipment, was stolen from his barn.

At 4:26 p.m., two people from Phillips Academy reported that their wallets were stolen.

Sunday, Feb. 25 – At 1:30 p.m., a male at Boston Sports Club reported that his money and credit cards were stolen.

At 3:43 p.m., an Acropolis Circle resident reported that some jewelry was missing from his house.

AUTO INCIDENTS

Thursday, Feb. 22 – At 5:48 p.m., a caller reported that several white geese were struck on Andover Street in front of Larry D's deli. Two of the geese died from their injuries, said a responding officer.

ACCIDENTS

Saturday, Feb. 24 – At 12:10 a.m., a Korinthian Way resident reported that a vehicle crashed through his fence and was sitting on his front lawn. The responding officer reported that no one was injured in the crash.

Sunday, Feb. 25 – At 2:04 a.m., a driver lost control of his car on River Road and struck a wall. The car was towed and the driver, who complained of an injured shin, was taken by ambulance to the hospital for treatment.

At 11:05 a.m., two cars collided on Central Street. One operator complained of pain in her jaw. Both vehicles were towed from the scene.

Monday, Feb. 26 – At 6:51 a.m., an accident occurred on River Road. One vehicle was towed and an ambulance responded to treat the injured party.

VANDALISM

Two incidents of vandalism were reported this week.

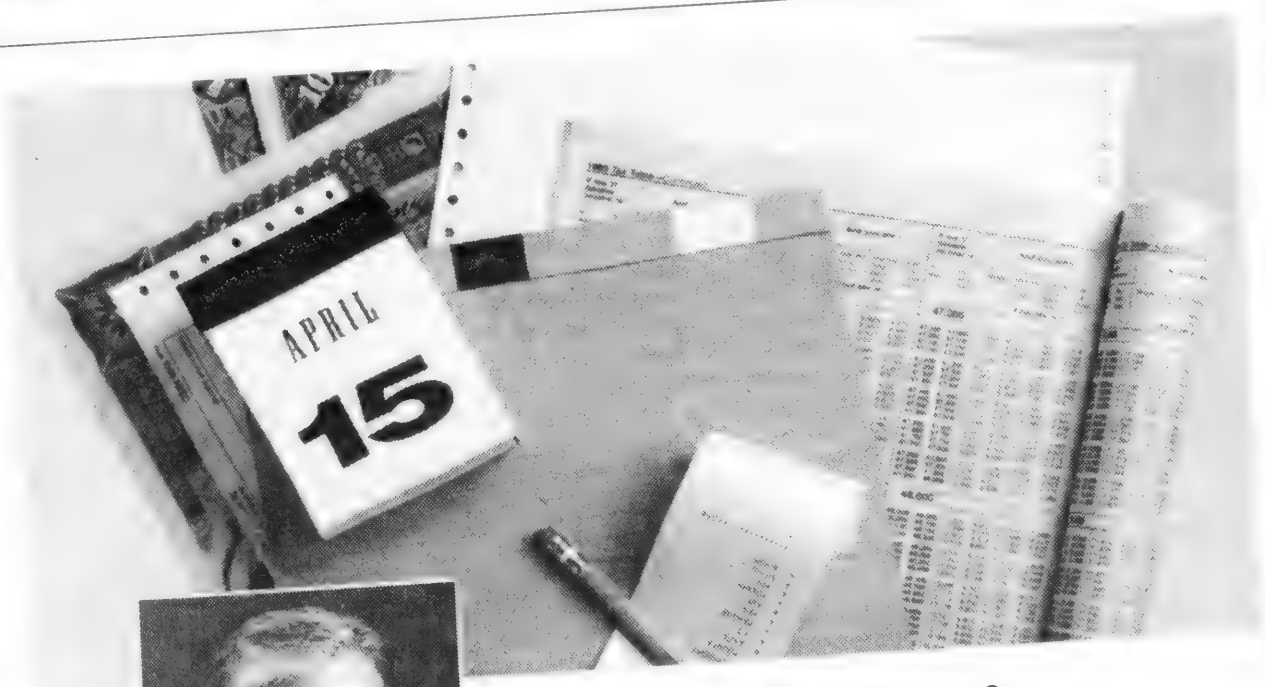

Neal J. McGovern, Jr.
NEW ENGLAND FIDUCIARY AND INVESTMENT MANAGEMENT

"Tax time is right around the corner. And so are we."

Are you doing all you can to reduce your tax burden? You'll find the answers right here at The Savings Bank in Andover. The New England Fiduciary and Investment Management team can review your current savings and investment program and make recommendations for maximizing your tax-deferred investments – and minimizing your taxes.

Call me today at **1-800-266-9418** to schedule your FREE personal financial assessment.

NEW ENGLAND FIDUCIARY AND INVESTMENT MANAGEMENT

A Division of The Savings Bank • 84 Main Street • Andover

- *Personalized investment management*
- *Estate planning*
- *Retirement planning*
- *Trust services*
- *Individual securities*

Nuisance or not?

Selectmen bite into dog issue

By Rebecca Piro

Five selectmen put their heads together Monday night to ponder a dog bite.

The board listened for 30 minutes to Theresa Mullen, a Woodland Road resident, who explained that a dog bit her leg last July, and then to her lawyer, Dan McCarthy, who talked about why they should put their "official" stamp of approval on the restrictions already imposed by Town Manager Buzz Stapczynski last October.

Jane Griswold, also a Woodland Road resident, owns the dog but was not present at the hearing. She is not forced to obey Stapczynski's restrictions unless they are affirmed by the selectmen, said McCarthy. Therefore, his client wanted the board to officially declare the dog a "nuisance."

"Clearly the bite occurred," concluded Selectman Mary French. But was that reason enough to deem the dog a nuisance? Selectmen Chairman Brian Major didn't think so. "Say you have a young puppy, and there's always nipping. Would that be considered a bite? And then (the puppy) is considered a nuisance for the rest of its life," Major said.

There was no uncertainty on the matter for Selectman Ted Teichert. "A bite is a bite. I don't know what we're fighting about," he said. "It's kind of common sense."

The selectmen finally voted 5-0 that the dog did actually bite the woman, and they reaffirmed the recommendations – that the dog be leashed, tied or enclosed at all times – that had been set four months ago by the police and town manager.

Photo by Tim Jean

Lawyer Dan McCarthy and Police Lieutenant James Hashem presented their cases to the selectmen.

Arts & Entertainment

Heat's on at the Collins Center...

High school drama competition hits the stage

By Judy Wakefield

Looking to beat the winter blahs? Look no further than the Collins Center on Saturday. That's when top high-school thespians from eight local high schools, including Andover, take over the stage for the state's annual drama festival for high schoolers. It's the quarter-finals competition and it's the first time Andover High has hosted the event.

It's a good blah-buster, as festival-goers can take in as much drama as they want for just $6. The curtain goes up at 9 a.m. and 40-minute shows are happening throughout the day, ending around 5:30 p.m.

"People can take in one show or stay for the entire day," said Susan Sepich, drama specialist at Andover High. "Call it our version of the Academy Awards. Three schools will be selected at the end of the night to move on to the next round of competition. It's exciting."

She said Andover's entry will perform at 1 p.m. But unlike some of those Academy Award nominees, these performances are relatively short. The plays can not exceed 40 minutes. Stop watches are used by the judges and any school that goes over the time limit is disqualified.

Behind the scenes with the play's author, David Foley.

It's a pressure-packed performance, for sure, but Sepich says Andover High is up for the challenge.

Thirteen cast members, another eight crew members, and a slew of volunteers from Andover High are pulling together for the big event.

Altogether, about 60 teens are involved with the school's entry, *The Murder at Argos*.

The Andover entry is a contemporary take on the Greek tragedies. Written by David Foley of New York, who has been friends with Sepich since their college days, the play takes place in 5th century BC, but will be performed in modern language and with modern costumes.

Sepich sees her never-seen-before strategy as an advantage as originality goes a long way in drama competitions. And, teens are actually relating to a Greek tragedy with this entry, which she sees as a great educational experience.

Andover is performing Act II of the play because it includes all cast members. In addition, the second act is "more self-contained and has a resolution at the end," Sepich said.

Andover is competing against St. Mary's Regional, Beverly Masconomet, Saugus, Ipswich, and Stoneham high schools along with St. John's Prepatory School. The three winners will move on to the semi-finals later in the month.

Local theater buffs can take in the entire performance of *The Murder at Argos* on March 24 and 25. Show time on both nights is 7:30 p.m. at the Collins Center. Tickets are $10.

Photos by Tim Jean

Jeff Kane (left photo) plays Orestes, who is imprisoned and begs for a trial in The Murders at Argos. Above right, Ruby Nieves plays the Old Woman, refilling a drink for Meghan Bradley as Helen. Brett Weiner as Tyndareus looks on at left.

New England Civic Ballet performs Sleeping Beauty

By Christine McCarthy

New England Civic Ballet's luminous production of Tchaikovsky's *The Sleeping Beauty* opens its second season Friday and Saturday, March 2 and 3, at the Rogers Center for the Arts at Merrimack College. The sold-out production of the *Nutcracker* last December shows the beauty of NECB's ballets, organizers said, and "*Sleeping Beauty* will be equally dazzling."

Fairies, princesses, the evil witch with her gremlins, and a host of fairy tale characters will charm families as well as patrons of ballet arts.

"*The Sleeping Beauty* is *the* eternal love story that touches both the heart and soul," says Phyllis George, co-artistic director. "It awakens the hopeful romantic in all of us."

NECB's cast composed entirely of Merrimack Valley dancers performs this timeless love story set in a magical tale. The familiar story will allow children and adults to follow the tale while delighting in the beauty of the dancing. Local dancers include E.B. McCarthy, Ariel Twohig, Hillary Wacks – each performing exquisite choreography in a role significant to the ballet's story, George said.

New England Civic Ballet continues its tradition of providing 70 young dancers from throughout the region a chance to perform in professional ballet productions based solely on talent and accomplishment. The directors cast all roles from the January open audition. The *Sleeping Beauty* choreography includes a cast full of unique roles letting each dancer perform exquisite choreography and contribute to the story line.

According to Roshni Pecora, co-artistic director, "the *Sleeping Beauty* cast is a true ensemble. Everyone has to portray a distinctive personality that reflects the music and the choreography. Each character tells a part of the story, so every dancer is the most important person in the story while she or he is dancing."

Friday's production is at 7:30 p.m. and at 2 and 7 p.m. on Saturday.

For tickets and additional information, contact New England Civic Ballet, 87 Swan St., Methuen, MA; call 975-0289; or visit <necballet@aol.com>.

Sunday concert at the Library

The Friends of Memorial Hall Library will present a recital by tenor Allen Combs, with pianist Leonardo Ciampa, on Sunday, March 11 at 3 p.m.

Entitled "Art Songs and Heart Songs from the Romantic Age," the program will feature works by Brahms, Grieg, Tchaikovsky and Faure, as well as a selection of Italian songs and Victorian ballads by various composers.

Cavatina dúo — Stevens Memorial Library will present a special concert program featuring international musicians Cavatina dúo next Thursday, March 8, at 7:30 p.m. Flautist Eugenia Moliner and guitarist Denis Azabagic will perform "a captivating mix of chamber music," including several selections from their recent and highly acclaimed CD, *Cavatina dúo*. Moliner and Azabagic, internationally acclaimed musicians for their individual artistry, are now receiving critical acclaim for their work together. The concert, which is supported by a grant from the North Andover Council for the Arts, is free and open to the public. Call 688-9505 for more information.

EVENTS CALENDAR

THURSDAY, MARCH 1

Parents Advisory Council (PAC) meeting, with Andover High students talking about transitioning to high school, 7 p.m., Doherty Middle School; Norma Villarreal 475-4485.

Jazz, Liz Lannon Trio, 8 p.m., Palmer's Restaurant, Elm Street.

Preview showing, *WOMEN*, 6-10 p.m., Ayer Lofts Art Gallery, 172 Middle St., Lowell; (978)853-0229.

Exhibit opening, *Sea, Land, Sky*, in honor of Irish History Month, 6:30-8:30 p.m., Lawrence Heritage State Park, 1 Jackson St., Lawrence; 470-0200.

Death in England, Georgetown Theatre Workshop, 8 p.m., $8, 22 Pleasant St., Georgetown; Elaine Kimball (978)352-2564.

Program of One-Act Plays, 7:30 p.m., $12, Stoneham Theatre & Ensemble, 395 Main St., Stoneham; (781)279-2200.

FRIDAY, MARCH 2

The Sleeping Beauty, New England Civic Ballet, 7:30 p.m., $15 adults, $12 children, Rogers Center for the Performing Arts at Merrimack College; 975-0289.

Opening, *Interiors*, in honor of Women's History Month, including works by Emily Trespas of Andover, 5-7 p.m., Essex Art Center, 56 Island St., Lawrence; 685-2343.

Political forum for Andover candidates, 9:30 a.m., Andover Senior Center, Bartlett Street.

Irish authors weekend, noon-4 p.m., free, South Lawrence Branch Library, 135 Parker St., Lawrence; 683-9007.

Castleberry Faire, 10 a.m.-5 p.m., $4, under 14 free, Shriner's Auditorium, Wilmington; (603)755-2166.

A Chorus Line, Pingree Players, 7:30 p.m., $8 adults, $6 children, Pingree School, South Hamilton; (978)468-4415.

Live comedy, John David, Brian Apprille, Phil Doyle, 9:30 p.m., call for prices, Comedy Escape at the China Blossom, Rte. 125, North Andover; (781) 938-8088.

Death in England, *see March 1 entry.*

Program of One-Act Plays, *8 p.m., see March 1 entry.*

SATURDAY, MARCH 3

Game Board Bonanza, sponsored by Community Services, 10 a.m.-2 p.m., small fee charged per competition, West Middle School, for parents and children, registration encouraged; 623-8274.

Massachusetts High School Drama Festival preliminary round, featuring one-act plays performed by local high-schoolers, including Andover High at 1 p.m.; 9 a.m.-5:30 p.m., $6, Collins Center; 470-2565.

YMCA's Sports, leisure auction, $30 per person, Wyndham Hotel, Andover; 686-6191.

Concert, *Faith and all that Jazz*, the first program in the South Winds spring series, with Rev. Dr. Kirk Jones, Phillips Academy Faculty Jazz Band, 5 p.m., South Church.

Winter Ball, sponsored by Newcomers Club of the Andovers, 7:30 p.m., $38 per person, One Mill Street, 1 Mill St., Lawrence; Tracy Egan 475-2686.

Lydian String Quartet concert, 7:30 p.m., free, Cochran Chapel, Phillips Academy; 749-4263.

6-mile hike, sponsored by Andover Appalachian Mountain Club, meet at 12:30 p.m. at maintenance area on Red Spring Road; Dennis Crispo 474-0790 <DCrispo@tensolite.com>.

Exhibit opening, *WOMEN*, noon-5 p.m., Ayer Lofts Art Gallery, 172 Middle St., Lowell; (978)853-0229.

Shamrock Revue, featuring Irish music, dancing, 8 p.m., $20-$25, Cyrus W. Irish Auditorium, Lowell High School, 50 French St., Lowell; (978)459-0561.

Poetry workshop for children, 1-3 p.m., $4, Whistler House Museum, 243 Worthen St., Lowell; (978)452-7641.

Appraisal day, 10 a.m.-

ENTERING ANDOVER

By Neil Fater and Don Mathias

SouthWinds
Faith & All That Jazz
with
Rev. Dr. Kirk Jones
&
The Phillips Academy Faculty Jazz Band
Saturday, March 3rd
5:00 PM
South Church, Andover, MA

www.andovertownsman.com

Your Dental HEALTH
by Richard D. Hopgood, D.M.D., F.A.G.D.

AN ORANGE A DAY...

It seems that gums benefit from adequate vitamin C intake. According to recent research, men and women who consume less than 60 milligrams daily of vitamin C (about the amount found in an orange or a half-cup of broccoli) have one and a half times the risk of developing severe gingivitis as those who eat three times that amount. Currently, the recommendation for daily vitamin C intake is 90 milligrams for men, and 75 milligrams for women. Gingivitis, the mildest form of gum disease, causes the gums to become red and swollen and to bleed easily. If left untreated, it can progress to periodontitis, in which the bone and tissue supporting the teeth are destroyed, resulting in tooth loss.

We believe a healthy diet is as important in a strong defense against tooth decay as are diligent brushing, flossing, and professional cleanings. We also believe our highly trained and dedicated team is one of our greatest assets here at **296 Lowell Street, Rt 133** (with easy access off **Rt 93**), where our high standards of quality and integrity strongly motivate us to achieve the best results for our family and patients. If it's been too long since your last visit, call for an appointment today at **475-2431**.

P.S. According to the research mentioned above, smokers who consumed less vitamin C were even more prone to gum disease than vitamin C-deficient non-smokers.

THINKING ABOUT MOVING?
CALL 470-2048
SUSAN SELLS
Real Estate Team
Your Best Opportunity To Achieve Your Real Estate Dreams
KELLER WILLIAMS. REALTY
63 Park Street, Andover 978/475-2111

Reach us Fast...
978-475-7000

EVENTS CALENDAR LISTINGS

3 p.m., $5 per object, $10 for three items, Skinner's Gallery, Rte. 117, Bolton; (978)779-6241.

Live comedy, John David, Brian Apprille, Phil Doyle, 9:30 p.m., call for prices, Comedy Escape at the China Blossom, Rte. 125, North Andover; (781) 938-8088.

The Sleeping Beauty, 2, 7 p.m., see March 2 entry.

A Chorus Line, *see March 2 entry.*

Program of One-Act Plays, *8 p.m., see March 1 entry.*

Castleberry Faire, *see March 2 entry.*

SUNDAY, MARCH 4

Benefit concert, Kuumba Singers of Harvard College, 3 p.m., $15, $10 seniors, under 12, benefits Andover A Better Chance, Cochran Chapel, Phillips Academy; 474-0522.

Purim Carnival, 12:30 p.m., Congregation Tefereth Israel, 501 S. Main St.; 474-0540.

Salome Jens

...About Anne, Salome Jen's production of Anne Sexton's poetry, 3 p.m., $15, Rogers Center for the Arts at Merrimack College; 837-5355.

Chamber music concert, Essex Chamber Music Players, $8, $5 seniors, students, 4 p.m., Bentley Library Conference Area, Northern Essex Community College, Haverhill; (978)556-3413.

State judo championship, 10 a.m, $2 per family, Shawsheen Tech Regional High School, 100 Cook St., Billerica.

Jazz/blues party, 5:30-9 p.m., Palmer's Restaurant, Elm Street.

Soccer tryouts, United Soccer Academy, 9-11 a.m., Acton Indoor Sports, Acton; (800)656-5499.

Marjorie Agosin, Latin-American Jewish author, talk and book-signing, 9:30 a.m., Temple Emanuel; Anita Adams 470-1356.

Auditions, for *Two By Two,* Valley Players, noon-3 p.m., Amesbury Playhouse Dinner Theatre, 194 Main St., Amesbury; (978)388-9444.

Carnival of the Animals puppet show, presented by String Currents ensemble in residency at UMass Lowell, 2 p.m., $9, Durgin Hall, 35 Wilder St., Lowell; (978)934-4444.

Mill Girls of Lowell Tour, 2:30-4 p.m., Lowell National Historical Park Visitor Center, 246 Market St., Lowell; (978)970-5000.

Program of One-Act Plays, *2, 7:30 p.m., see March 1 entry.*

Castleberry Faire, *see March 2 entry.*

MONDAY, MARCH 5

Baskets meeting, a support group for parents of chronically inflexible children, 7:30-9 p.m., West Middle School cafeteria; Beth Edelstein 475-3759.

Women's Week Breakfast, 7:30-9:30 a.m., $15, American Textile History Museum, 491 Dutton St., Lowell.

Lecture on Peruvian culture, 7 p.m., Northern Essex Community College, Amesbury Street, Lawrence; 749-4490.

Workshop on garden planting and soil, $5, 7:30 p.m., Smith Hall, Essex Agricultural School, Rte. 62, Danvers; Dan Tremblay (978)777-2711.

TUESDAY, MARCH 6

Jazz, The Chris Taylor Trio, 7:30-10:30 p.m., $5 cover, Casa Vecchia, Rte. 97, Salem, N.H.; (603) 893-6553.

Taste of Judaism course, 7:30-9:30 p.m., free, Temple Emanuel; (781)449-0404.

Herbalist Barbara Hawkes, discusses cooking with herbs, sponsored by Andover Garden Club, 12:30 p.m., $5, Unitarian Universalist Church, Locke Street; 475-5168.

What about the Boys?, discussion sponsored by Parent to Parent, 7:30-9:30 p.m., West Middle School auditorium; Barbara Jezak 474-0387.

WEDNESDAY, MARCH 7

City of God lecture on Augustine and the Jews, 7 p.m., Merrimack College, Cascia Hall; 837-5217.

Parenting your 6- to 10-year-old, sponsored by Families First, 7:30-9 p.m., $15 per person, Faith Lutheran Church, 360 S. Main St.; (617)868-7687.

Samaritans information night, 7-8:30 p.m., Samaritan Center, 169 East St., Methuen; 688-0030.

Mini slide shows, Merrimack Valley Camera Club, 7:15 p.m., Trinitarian Congregational Church, Elm Street, North Andover; 689-9643.

THURSDAY, MARCH 8

Homebased Businesswomen's Network Inc. meeting, 8:30 a.m., $10, Village Green Restaurant, Rte. 1, Danvers; Terri (781)558-1367.

Workshop, Acquisition and Appraisal of Historical Records, with Melissa Mannon, archival consultant, 7-9 p.m., Peabody Historical Society Firehouse Museum, Brooks-by Farm, Peabody; (978)740-0444.

David - The Musical, 8 p.m., Emerson Majestic Theatre, Boston; (617)824-8000.

FRIDAY, MARCH 9

Benefit art auction, 7 p.m., $10, Memorial Hall Library; 623-8400.

Family Fun Fest, 6:30-9:30 p.m., $10 per family, Doherty Middle School; Sue Rice 475-2357.

Jazz concert, Marcus Roberts and the Marcus Roberts Trio, 8 p.m., Rogers Center for the Arts, Merrimack College; 837-5355.

Music Man, 8 p.m., $10, South Church, 41 Central St.; 475-0321.

Wind in the Willows, Concord Youth Theatre, 7:30 p.m., $8.50-$12, 40 Stow St., Concord; (978)371-1482.

Kerouac birthday celebration, beginning at 4 p.m., free, featuring films, readings, music, various venues around Lowell, (978)452-7641.

Antique show, sale, 10 a.m.-4 p.m., $3, Union Church of Stow, Rte. 117, Stow; (978)562-5802.

Dottie Mae and the Country Echoes, 8 p.m., Giordano's Peppercorn Pub, Rte. 97, Georgetown; (978)352-7300.

Live comedy, Dick Doherty, Jon Fisch, Mike Baker, 9:30 p.m., call for prices, Comedy Escape at the China Blossom, Rte. 125, North Andover; (781) 938-8088.

SATURDAY, MARCH 10

Author reading, Dr. Henry Everett, 2-3 p.m., free, Andover Bookstore, 89R Main St.; (800)491-0143.

Dr. Henry Everett

Reading, *On the Road,* in honor of Kerouac's birthday celebration, 10:30 a.m.-3:30 p.m., free, Whistler House Museum of Art, 243 Worthen St., Lowell; (978)970-0755.

Panel discussion, *Contemporary South Asian Artists from the diaspora: A multicultural Mosaic,* 2 p.m., Brush Art Gallery, 256 Market St., Lowell; (978)459-7819.

Stamp show, 10 a.m.-5 p.m., free, Elks Lodge, 652 Andover St., Lawrence; 474-4674.

Concert, Cantemus Chamber Chorus and Orchestra, 8 p.m., $14, First Parish Unitarian Church, 225 Cabot St., Beverly; (888)-CHORUS-1.

Arts Fair 2001, 10 a.m.-2 p.m., First Congregational Church, 25 Woburn St., Reading; (781)242-5500.

Live comedy, Dick Doherty, Jon Fisch, Mike Baker, 9:30 p.m., call for prices, Comedy Escape at the China Blossom, Rte. 125, North Andover; (781) 938-8088.

Music Man, see March 9 entry.

Antique show, sale, see March 9 entry.

SUNDAY, MARCH 11

Concert, Merrimack Valley Philharmonic Orchestra, 2:30 p.m., $12 adults, $8 children, Rogers Center for the Arts, Merrimack College; (978)372-8237.

Recital, featuring tenor Allen Combs with pianist Leonardo Ciampa, 3 p.m., Memorial Hall Library; 623-8400.

Music Man, *2 p.m, see March 9 entry.*

Stamp show, 10 a.m.-5 p.m., free, Elks Lodge, 652 Andover St., Lawrence; 474-4674.

The Kuumba Singers, the 70-voice choir of singers from Harvard University, bring their unique and spirited musical gifts to Andover in a special concert on Sunday, March 4 at 3 p.m. in Cochran Chapel at Phillips Academy. The program will explore and share the choir's rich tradition of African folk songs, spirituals, gospel and contemporary music. 'Kuumba' is a Swahili word, which loosely translated means "creativity" – the hallmark of the group's mission to celebrate creativity and the spirituality of black peoples through song. The choir is well-known for its highly energetic and lively musical renditions. The concert benefits the Andover chapter of A Better Chance (ABC), the organization that brings talented minority students from inner cities to live and study in Andover while attending Andover High. Under the direction of Sheldon K. Reid, the Kuumba Singers will be joined in concert by the Phillips Academy Gospel choir, whose director is David Coleman. Tickets are $15 for general admission; $10 for seniors and children under 12. They are available at Andover High School, the Andover Bookstore, the Andover Senior Center, the Pike School Business Office, and at the door.

Bonded & Insured

Andover

474-8822

MR. HANDYMAN

PROMPT • SAFE • RELIABLE™

Storm Doors; repaired and replaced
Gutter Cleaning
Shelving • Recaulk Tubs
Painting Interior & Exterior
Garage & Basement Organization
Furniture Arrangement
Glass & Screen Repair
Window Sill Replacement
& so much more!

Home Repair • Odd Jobs • General Maintenance

BROADWAY TICKET SALES

NSYNC
Sarah Brightman
Andrea Bocelli
Perfect Circle
Kiss 108
U2 • AC/DC
98 Degrees

Theatre
Bruins • Patriots

All Other Concert Venues
Corporate Accounts Welcome

We Accept M/C-VISA-AMEX-DISC and Deliver Anywhere in the U.S.A.
11 Rockingham Rd., Suite 203, Windham, NH 03087 / Ask for Peter
(603) 890-5400 ★ Fax (603) 890-6464

LAMINATING SERVICE

Have your announcement or photo laminated ~ starting at
$1.00!
(Plus the cost of the paper, if needed.)

Come to the Townsman office
Monday - Friday 8 a.m. - 5 p.m.
and see how simple it is!

33 Chestnut St., Andover, MA • 475-7000

The Best Of Thymes
Private and Corporate Catering

Does your company or non-profit organization have meetings during the day?

We offer a luncheon "package plan" for meetings that is very reasonable and will surely perk up the participants.

For orders of $50 or more, we provide free delivery in the Andovers, to companies or private homes.

Go to our Website and view our Corporate Menu for more information, or call and we will mail or fax you one. We still have the best soups and sandwiches in town!

VOTED 1999 AND 2000 "BEST CATERING COMPANY IN THE ANDOVERS" BY MARKET SURVEYS OF AMERICA

Visit us on the Web at www.bestofthymes.com
or call 978-687-6900

WE WILL BE HAPPY TO FAX OR MAIL YOU A MENU.

Jasmine Plaza, Rt. 114, No. Andover / 978•687•6900
VISA • MASTERCARD • AMEX ACCEPTED

Living

No trees were harmed in the publishing of her online books

By Adam Groff

Louise Hart believes in tree-hugging.

"A tree is a community," she says, "and it's an individual. A tree is nondiscriminatory. It gives more than it takes, and that's a responsible being. Trees give us the air we breathe. They teach us that we all live in a community."

In celebration of trees, Hart last year produced her *Book of Trees*, and coming out this year is the *Book of Trees II*, both through the Internet publisher E-dition.net. Only available online, these "e-books" consist of her poetry along with photographs Hart took of trees in her back yard on Heather Drive.

◀ Louise Hart says she has found a real niche in Internet publishing.

The author is surrounded by a "community of trees" in her back yard on Heather Drive. ▶

Photos by Tim Jean

Hart has been doing a lot of publishing on the Internet lately: cookbooks, children's books, short stories, essays, humor, fiction and historical nonfiction.

"I've been writing poetry since I was 5," says Hart.

Today, she maintains relationships with four different Internet publishers while running her business consulting firm, Louise Hart Associates, and presiding over her non-profit corporation, Artspeak Inc., designed to promote careers in the arts.

"I was told when I was young, 'If you're going to write, be prepared to experience all of life,'" she says. "And I do."

Hart says she was inspired to assemble the *Book of Trees* when she was on a consulting trip to Alabama and she met a couple whose son had cerebral palsy.

"They indicated that they felt their child was exempt from learning or from obeying God's laws because of his disability," says Hart, whose own two sons both have special needs. "And I said, 'Excuse me?' I told them, 'Take the child to the trees.' I never make the presumption that these children can't learn."

A special-needs advocate for years, Hart says she is gratified at the strides that have been taken to include special-needs children in the educational system. One of her sons is now a teacher for the brain-injured and learning-disabled.

"He's part of the first generation of people coming through the system and then turning around and coming back into it to teach others," she says, "It's very gratifying."

For Hart, trees are an example of a perfectly integrated community, one from which all people, regardless of ability, can learn. She says the sheer variety of trees, and the variety of life forms that live in and around them, serve as an example for human society.

"They need the seasons, the rhythm of life," she says. "Last year's leaves become this year's fertilizer. They host all kinds of animals, insects and birds. They live through storms and harsh weather, things that we think are awful. They live until they die. That's a very important message."

And that is only one of her messages, and only one of her books. She says she has found a real niche in Internet publishing.

"The opportunities on the Internet are really exciting," she says. "You have more control as a writer. You're not limited. But at the same time, the demands on you as a writer are far greater."

Hart relishes these demands. She says that last year she turned out a quarter of a million words in six months. Some of her publishers, like E-dition.net, create multi-media experiences out of her work, combining her words with images and music. That is what E-dition did last year with her work in *Prayers for the Temple Within*. Although E-dition only creates "e-books," Hart says some of her other publishers, such as Sirius Publications, are "print-on-demand," meaning hard copies of her books are printed as they are ordered. Still others, like Booklocker.com, use both methods.

"The reason I've been so successful on the Internet is that I can write in any genre," says Hart, who has a contract with Sirius to turn out 26 mini-cookbooks this year. Hart says she spent years writing a syndicated column called "The Valley Gourmet." Her story collection *What Does a Tick Sound Like?*, geared toward children with special needs, is due out soon, as is *The Boy Who Knew and Other Stories*. In addition, Hart is working on a novel.

"I just have that facility for turning out material," she says.

Louise Hart's work is available on the Internet at <www.e-dition.net>, <www.booklocker.com>, <www.sirius-books.com>, and <www.ebooksonthe.net>.

Tiger Cub takes the top prize at the annual Pack 77 Pinewood Derby

Alex Davidson won the Cub Scout Pack 77 Pinewood Derby Championship before a standing-room-only crowd of parents, siblings, friends, and relatives at the West Parish Church's Fellowship Hall in Andover recently.

Alex, a member of the Tiger Cub Den the youngest of Cub Scouts cheered as his sleek, 5-ounce *White Lightning* racer flew down the 35-foot track in under 2.5 seconds, just edging out Chris Hanson's *Red Rumbler* by a few hundredths of a second.

The race was the final contest of this year's annual Cub Scout Pinewood Derby, which saw Brendan Hudak place third behind Davidson and Hanson.

The Pinewood Derby is an annual event, run by Cub Scout organizations across the country, in which the scouts and their helpers design, build and race cars fashioned from a five-ounce block of pine and four plastic wheels with metal axles. In addition to the top three racers in the pack, trophies were awarded to the top three finishers in each den and to the owner of the car judged to be the most original design in each den.

From left are Chris Hanson, Alex Davidson (holding his winning car), and Brendan Hudak.

A total of 35 cars were entered by boys aged 7 to 12 in the Pack 77 derby. The top three finishers in each den are eligible to compete in the regional derby, which through elimination leads to a national championship later this year.

The winners in each den of Pack 77 were as follows:

Tiger Cub Den: Alex Davidson, first; R.H. Young, second; Sam Pratt, third; and R.H. Young, most original.

Wolf Den: Chris Newton, first; Andrew Tubinis, second; Zach McAnally, third.

Bear Den: Eric Struhl, first; Patrick Sullivan, second; Ryan Roberge, third; and Charlie Nickerson, most original.

Webelos Den: Chris Hanson, first; Brendan Hudak, second; Alex Lennon, third; and Sam Dempsey, most original.

Webelos 11 Den: Ben Insuik, first; Mike Nickerson, second; Evan Doucette, third; and Eric Simpson, most original.

ANDOVER TOWNSMAN
March 1, 2001

Close-Up

Adams Kitchens, Inc.
Advanced Weight Loss Systems
Albrite Carpets
Andover Eye Care
Andover Training Station
B&D House of Carpets
Best of Thymes Catering
Buchika's Ski & Bike Shop
Camp Evergreen
Carlson Realty GMAC
Children's Dental
Christian Builders
Diamond Jewelers
Dr. Diane Stoler
Fabrictown
Fesco Fitness & Exercise Supply Co.
Fred C. Church, Inc.
Gallery Tile Inc.
Gymboree Play & Music
Hardwood Furniture Outlet
Indra Salon & Spa
MacLellan Oil
Marland Place
Moynihan Lumber, Co.
Nault's Windham Honda
Newton Oriental Rugs
Northeast Landscape Contractors
One Mill Street
Porter House
Ripa Jewelers
Sir Speedy Printing
Smolak Farms
Sue Luby's BodySense Yoga & Fitness Center
Techprint
Tompkins Landscape & Irrigation
Varsity Swim Inc.
Windkist Medical Laser Aesthetics

An inside look at area businesses

MOYNIHAN LUMBER'S 6th Annual

HOME SHOW AND SALE

Saturday, March 24th 9 a.m. to 5 p.m.
The Diplomat, Route 1 North, SAUGUS

FREE ADMISSION & FREE PARKING

KITCHENS DOORS WINDOWS POWER TOOLS
LUMBER DECKING SWING-N-SLIDE MILLWORK PAINT

Over 80 Booths To See!

MOYNIHAN LUMBER

BEVERLY 978-927-0032
NORTH READING 978-664-3310
PLAISTOW, NH 603-382-1535

Mon.-Sat. 7 a.m. -5 p.m. • FREE DELIVERY • Accepting All Major Credit Cards
VISIT THE HOME SHOW PAGE at www.moynihanlumber.com

Moynihan Lumber, Co.
North Reading, Beverly and Plaistow, N.H.
(978) 664-3310
www.moynihanlumber.com

Moynihan Lumber announces their Sixth Annual Home Show and Sale. The event takes place on Saturday, March 24, from 9 a.m. to 5 p.m. at The Diplomat on Route One north in Saugus. As always, admission and parking are free. Guests will receive free gifts and be entered to win door prizes, including a grand prize three-day, two-night vacation stay.

More than 80 booths will be on display with special emphasis on kitchen cabinets, doors and windows, building materials, paints and power tools.

The Moynihan family considers the show an excellent jumpstart to spring home improvement projects.

"In the sixth year of our home show, we look forward to giving people the opportunity to meet and talk with company representatives and take advantage of home-show-only specials," says Gerard Moynihan.

Exhibitors include: Andersen Windows & Patio Doors, Benjamin Moore Paint, Boston Cedar, Cabico Cabinetry, Cabot Stains, Corian Countertops, Makita Power Tools, Marvin Windows, Merillat Cabinetry, Morgan Doors, Pittsburgh Paint, Porter Cable Power Tools, Schrock Cabinetry, Stanley Bostitch Tools, Swanstone Sink & Vanity Tops, Swing-N-Slide Swing-Sets, Therma-Tru Doors, Trex Decking and many more.

MOYNIHAN LUMBER

Moynihan Lumber, now in its 42nd year of operation, has locations in North Reading, Beverly and Plaistow, N.H.

For more information, visit the Home Show page at www.moynihanlumber.com or call Moynihan Lumber at (978) 927-0032.

· Power Peel Microdermabrasion · Prescription Skin Care Programs · Laser Hair Removal · Massages · Custom Facials · Waxing · Laser Tattoo Removal · Makeup Application · Physician Strength Glycolic Peels · Skin Tag Removal · Spider Vein Treatments · Laser Hair Removal · Paraffin Hand Treatments · Botox Injections

ARE YOU TIRED OF SHAVING, WAXING, OR TWEEZING?

Are you too busy for the time commitment of electrolysis?

Consider Laser Hair Removal...
a gentle process that delivers long-lasting results. For many men & women, unwanted hair can be a nuisance or a nightmare. Please call for a complimentary consultation with the doctor.

Windkist
Medical Laser Aesthetics
Susan C. Elias, M.D., Medical Director

978-623-3200
168 North Main Street, Andover, MA 01810

Windkist Medical Laser Aesthetics
168 North Main St.
Andover, MA 01810
(978) 623-3200
www.windkist.com

Andover is fortunate to be the new home of a unique medical practice! Windkist Medical Laser Aesthetics, conveniently located at 168 North Main St., opened in early December. Windkist's cutting edge medical spa concept was developed by two sisters: Dr. Susan Elias (who is the Medical Director) and Felecia Elias (the Executive Director). Windkist has already generated an enormous amount of interest within the Andover community. It offers an exciting marriage between medical aesthetics and spa services in a warm, safe and comfortable environment.

Windkist offers a depth of services for men, women and teens that is unparalleled in the Merrimack Valley and provides something for everyone – whether it be a relaxing or sports massage or a series of laser hair removal treatments. All services are performed under the supervision of a board-certified physician to ensure adherence to strict safety, cleanliness and medical guidelines.

Windkist
Medical Laser Aesthetics

All facial treatments include a complimentary skin assessment, face and neck massage and a recommended at-home skin care regimen with a variety of physician-prescribed skin care products. Now that spring is just around the corner, treat yourself to a beautiful complexion with a Power Peel microdermabrasion series! Get ready for bathing suit season by replacing waxing or electrolysis appointments with the longer-lasting results of laser hair removal! Windkist truly helps you look great and feel fantastic!

File photo by Lisa Adelsberger

Diamond Jewelers
The Mall Rockingham Park
Salem, NH
(603) 894-1472

Diamond Jewelers has the largest selection of bridal jewelry anywhere.

Saturday, March 3, 2001 is the big bridal day at Diamond Jewelers, The Mall Rockingham Park. This is the largest wedding ring show and sale that will happen in the Merrimack Valley and Southern New Hampshire this year. We will have representatives from three major national companies here from 10 a.m. to 9 p.m. The selection includes 10K, 14K, 18K, 24K gold and platinum in trio sets, bands, wraps, and inserts.

The selection also includes the new men's diamond collection, the new Comfort Fitt® collection and new Diana Platinum® collection - exclusively at Diamond Jewelers.

Diamond Jewelers (with manager Gary Sachs shown above) is currently enjoying its 27th successful year in the Merrimack Valley and their fifth year in The Mall Rockingham Park. The store is known for it's very competitive pricing, especially on diamond engagement rings both large and small. Also, don't forget certificiate diamonds for the discriminating buyer.

In addition to diamond jewelry, Diamond Jewelers has a large selection of gem quality rubies, emeralds and sapphires which can be set in your ring or customized in a design of your desire.

The custom design shop at Diamond Jewelers can help you design any piece of jewelry to suit your taste and budget.

DIAMOND JEWELERS

With all the new engagement ring styles in the market today, custom made wedding bands are a must in many situations. Diamond Jewelers can take a mold of your ring, design a band in wax, and then cast it in gold or platinum for a perfect match.

Diamond Jewelers is known as the store with the largest selection of Lladro figurines in stock at all times. The store currently has over 400 pieces in stock, and another 100 coming soon. We will accommodate special orders anytime.

Nobody can do it better than Diamond Jewelers. And remember - nobody beats a DJ price...ever!

One day only, Saturday, March 3, 2001. You're invited!

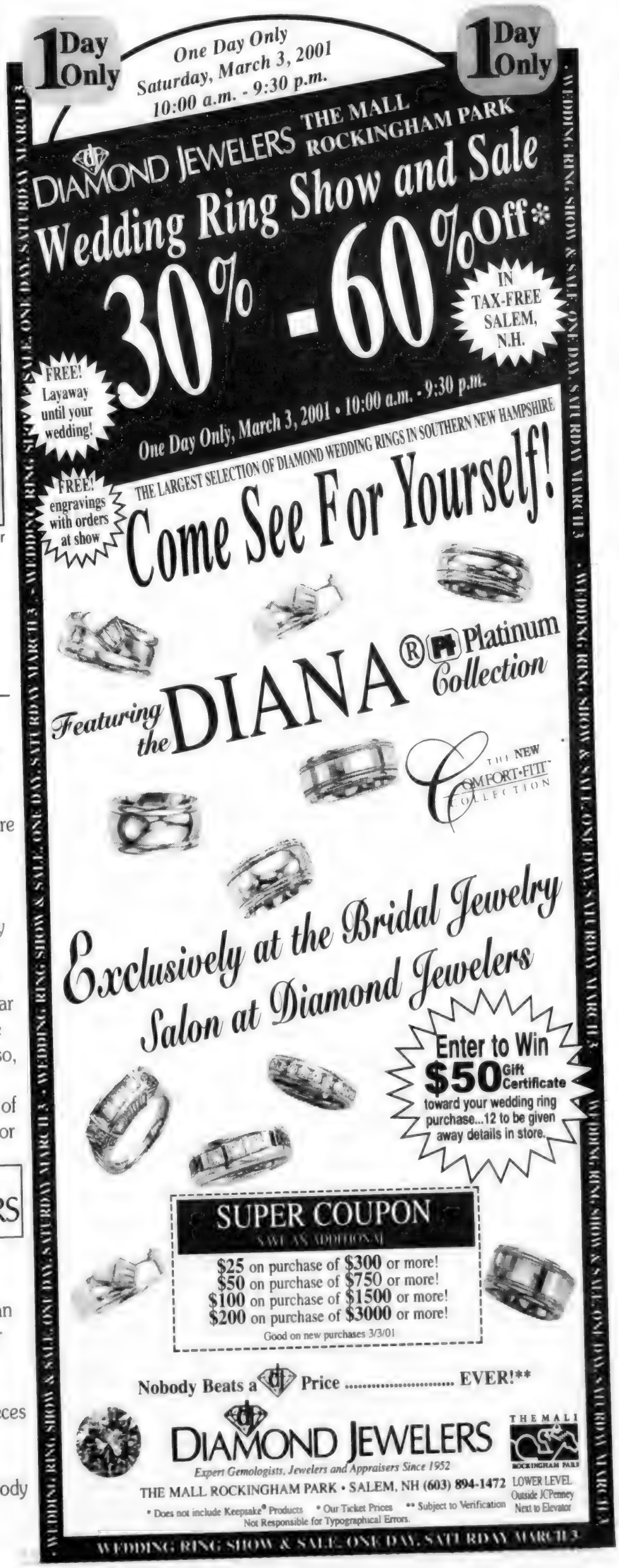

Sir Speedy

PRINTING • COPYING • DIGITAL NETWORK

Fast, Quality Printing, Service and More

- Folding
- Collating
- Cutting
- Binding
- Newsletters
- Manuals
- Pamphlets
- Letterheads
- Menus
- Envelopes
- Resumes
- Carbonless Forms
- Postcards
- Product Sheets

Offset Printing
Black • Color • Full Color
Service Merrimack Valley Communities
24 Hour Drop Off Mail Slot

Free Pickup & Delivery

(800) 5-SPEEDY
800-577-3339
Phone: (603) 893-7492
Fax: (603) 893-9812
E-mail: ss8304@earthlink.net

Self-Serve Copiers For Quick Copies & Privacy

Color Laser Copies
- Canon Laser Copies up to 12 x 18
- Color Overhead Transparencies
- Enlargements & Reductions

Large Format Color Posters
- Full Color Posters
- 36" Wide by Any Length
- Dry Mount and Laminate

Blueprint Copies
- We now do Enlargements and Reductions
- 36" Wide by Any Length

Desktop Publishing (Mac or PC)
- Graphic Design
- Scanning (Color & B&W)
- Typesetting
- OCR Scanning

Copying & Electronic Printing
- Docutech Services
- High Speed, High Quality Copying
- Litigation Copying
- Enlargements & Reductions
- We Can Output Files from Disk or Via Modem in Color or Black and White

Bindery
- GBC
- Spiral, Strip and Wiro Bindery
- Tabs
- Saddle Stitched Booklets

Specialty Products
Personalized
- Mouse Pads
- Tote Bags
- T-Shirts
- Calendars

Other Services
- FAX Service - Send and Receive Worldwide
- Bulk Mail Service
- Laminating up to 40" Wide by Any Length
- Free Pick-up & Delivery

Cumberland Farms Plaza (Next to Carvel Ice Cream) Salem, NH
Hours: M-F 8 a.m.-6 p.m.
Independently Owned and Operated

Sir Speedy Printing
Cumberland Farms Plaza, Rte. 28
Salem, N.H. 1-800-5-SPEEDY
(603) 893-7492 • Fax: (603) 893-9812
E-mail: ss8304@earthlink.net

Hours: Mon.-Fri. 8-6

Whether you want Business Cards, two- four color printed flyers, one copy or a million copies of a document – Sir Speedy Printing offers good quality, quick and friendly service.

Jim and Barbara Massey have owned the Salem Sir Speedy Printing since 1987. With Jim and Barbara's 20-plus years experience in the printing and management fields, they are proud not only of their excellent service, but also of the high quality printing Sir Speedy offers to their customers.

Sir Speedy printing services include on-site offset and digital printing in single, multi and full color to handle all your multi-color catalogues, flyers, etc. We have a complete desktop publishing department with Mac and PC platforms, where we can take your disk and output digital black and white and color copies. Also, we can output in digital full color 36-inch wide posters to any length; dry mount onto foamcore and laminate 40-inch wide to any length. We have Cannon Color Copiers that can do one, two-sided copies and transparencies. Docutech and high-speed copying service can cover all your volume copying needs; litigation copying; engineering drawing copying with enlargement and reduction capabilities; scanning services. Complete finishing services include book binding, tabs, folding, stapling and collating, graphic design, typesetting services and specialty items. Twenty-four-hour drop off mail slot, fax services, free pick up and delivery and much more are available. On-site account representatives are available by appointment.

Sir Speedy
PRINTING • COPYING • DIGITAL NETWORK

You can reach Sir Speedy Printing 24 hours a day, seven days a week. Just e-mail your files to ss8304@earthlink.net.

CAMP OPEN HOUSE - SUNDAY, MARCH 4, 1-4

Jim Loscutoff's

CAMP EVERGREEN

"Year Round" in

ANDOVER

In The Harold Parker State Forest

(978) 475-2502

"We Invite You To Our Open House! Meet Our Staff ... Take A Tour ... Enjoy Refreshments!"

VISIT US ON THE INTERNET: **www.campevergreen.com**

TRANSPORTATION and EXTENDED DAY AVAILABLE

- Register Now For -
SCHOOL VACATION WEEK APRIL 16-20
Five days of fun packed activities indoors and out.

Summer Day Camp

Our 37th year for boys and girls 4 1/2 to 14. Red Cross swim instruction, arts and crafts, canoeing, archery, field games, tennis, nature, camp craft, theater, overnights, and much more.

A true camping experience in a natural forest setting.

Camp Evergreen
166 Jenkins Rd.
in the Harold Parker State Forest
Andover, Mass.
(978) 475-2502

Camp Evergreen's goals are to develop programs that recognize the needs of parents, and to have a fun, safe, nurturing, enriching environment for their children.

Camp Evergreen "Year Round" was established in 1964 and has been offering enriching programs for 37 years. Camp Evergreen "Year Round" is an Andover business nestled in a natural setting surrounded by the Harold Parker State Forest. "Year Round" offers 10 weeks of co-ed traditional summer day camp for children 4 1/2 to 14 years old. Red Cross Swimming instruction by certified staff in our pools, camp craft, nature, field games, arts & crafts, boating, tennis, mini golf, and archery, are just some of the daily morning activities. Children choose from these and more activities during afternoon free choices. Our staff to camper ratio is one to five. The staff is comprised of teachers as well as our home grown counselors, former campers who have gone through the Jr. C.I.T. and C.I.T. training programs. Transportation and extended day is available.

Camp Evergreen

After School Camp has regular and "half days" transportation from school for first grade through Jr. High and operates until 6 p.m. Snacks are provided. Camp Evergreen's After School Program offers seasonal camp activities indoor and out, homework help, a flexible monthly enrollment, and a caring and nurturing staff.

School Vacation Camp offers a wide range of seasonal camp activities. Everything from ice skating to trout fishing in our stocked pond during April Vacation. Transportation and extended hours available.

Camp Evergreen is available to rent for your exclusive use for private and corporate outings. If we can be of any service to you, please give us a call at 475-2502 or visit our web site at www.campevergreen.com.

Indra Salon & Spa, an Aveda concept salon
1501 Main St., Suite #20
Tewksbury, MA 01876
(978) 851-5751
www.indrasalon.com

Walk through the door of Indra Salon & Spa of Tewksbury, and your senses are met with the calming sights and smells of nature's garden. That's because of its warm, inviting atmosphere, where only plant and flower derived products are used.

Indra is a place where the genuine care and comfort of its guests is the highest mission. The Indra team is dedicated to integrity, education and excellence. Their work has been published in such magazines as "Modern Salon," "New England Bride" and "Your Prom."

Indra's 21 staff members all offer a free consultation on any services, also as a value-added service stress relievers are offered with every service.

INDRA SALON & SPA

Indra opened its doors to a brand-new day spa in September, adding facials, massage, body treatments, manicures and pedicures to their menu of hair services. The spa also offers glycolic treatments, waxing and makeup lessons.

April is earth month, call for details of what Indra and Aveda will be doing to help. Indra, located at 1501 Main St., suite 20, Tewksbury, invites you to call for an appointment at (978) 851-5751. For more info. on Indra, check out www.indrasalon.com.

Indra
An Aveda Salon
1501 Main Street #20, Tewksbury, MA 01876
978-851-5751

Feel Alive. Experience Aveda.

A salon experience centered on one thing—you. At Aveda Concept Salons/Spas, we pamper you with sensory experiences you can't get anywhere else: A sip of comforting tea, a stress-relieving head and shoulder massage with pure plant and flower essences, a makeup touch-up before you leave. You'll feel more like yourself than you ever have. Call today to book your appointment.

AVEDA™
the art and science of pure flower and plant essences™

Find Aveda by calling 800.328.0849 or visiting aveda.com ©Aveda Corp. All rights reserved

*A complimentary haircut is yours with the booking of a color or foiling service with Alicia!

*When you come in for an Essential Facial or a Spa Pedicure you will receive a complimentary 8 oz. body cleanser. You choose the scent!

*A one hour massage appointment, you will receive a complimentary 8 oz. massage oil. You choose the scent!

e-mail: indra1501@aol.com • www.indrasalon.com

Newton Oriental Rugs
73 Chestnut St.
Needham, MA 02492
(781) 444-5111

Other Oriental rug companies might offer you one or two sales per year. At Newton Oriental Rugs, our regular prices are always lower than our competitors' sales prices – 365 days per year.

We're dedicated to providing you, the customer, with the finest quality handmade rugs available. All of our rugs are guaranteed for life and come with a lifetime exchange policy. We buy direct from every major rug-producing country, and we pass our savings on to you. Our discerning buyers are able to offer you an unsurpassed selection of colors, sizes and styles. We also stock hard-to-find sizes and shapes for those areas where a traditional rug just won't work. Rug cleaning and repair services are also available.

NEWTON ORIENTAL RUGS

We're located in Burlington, Needham and Newton, Massachusetts. You'll be overwhelmed by our vast selection of affordable handmade Oriental rugs. For more information about us, please visit our Web site at www.newtonorientalrugs.com. For genuine handmade rugs, there's only one name to remember!

Quality, Value & Selection

• Direct importers
• Over $6 million of new inventory
• Thousands of new & eclectic rugs • Hundreds of old estate rugs
• Rug repairs, cleaning, and trade-ins welcome • Unlimited choices of sizes, shapes, and colors

NEWTON ORIENTAL RUGS
"We bring a touch of Persia to your neighborhood."

BURLINGTON
SHOWROOM
(781) 272-2655

NEEDHAM
WAREHOUSE & SHOWROOM
(781) 444-5111

NEWTON
SHOWROOM
(617) 969-4571

All 3 locations open 7 days a week

www.newtonorientalrugs.com Lifetime Exchange Policy Credit Cards Accepted

Albrite Carpets
Rt. 114 at Rt. 495
North Andover/Lawrence Line
(978) 682-7651

Hours: Mon. & Wed. 8-5; Tues., Thurs., & Fri. 8-8; Sat. 8-noon

Albrite Carpets is a family-owned business founded in 1931.

The store stocks plenty of carpet in all sorts of colors but offers customers so much more. For example, the store has an in-plant cleaning business with special machines that can clean much more deeply than surface cleaning equipment.

"We are the only one in Merrimack Valley offering in-plant cleaning," said George Abdinoor who runs the business with his brothers and a sister. They have the equipment to brush and massage rugs and carpets which then get rung out on rollers to dry. The store offers free pick-up and delivery for its in-plant cleaning service.

Those willing to drop off their rugs and carpet and pay cash for the service save 20 percent on the cost, Mr. Abdinoor said.

albrite carpets SALES • CLEANING

Albrite sells a wide selection of area rugs, including hand made Orientals which are also available as stair runners. Customers have over 500 rugs to chose from. The store is an affiliated of "Abbey Carpet" store which "gives me the buying power of 750 stores which means good prices for the customer," Mr. Abdinoor said.

Other types of floor coverings available are ceramic, vinyl and hardwood. In addition, Albrite Carpets "has excellent installers and that is so important in this business," said Mr. Abdinoor.

Techprint
137 Marston St.
Lawrence, Mass. 01841
(978) 975-1245 · 800-225-2538

Techprint is a specialty printing company established in 1974 by Paul J. Durant, a resident of Andover. It is located at 137 Marston St. in Lawrence.

Techprint manufactures printed products for a wide variety of industries. Techprint's main products include labels, name-plates, membrane switches, keyboard design and assembly, contract manufacturing, and engineering services.

Techprint also has a division called Techgraphics which designs and manufactures custom printed apparel such as t-shirts, golf shirts, sweatshirts, jackets, shorts and other specialty products.

Techprint INCORPORATED

Techprint has achieved certification to the International Management System Standard, ISO 9001. Certification was awarded by TUV Management Service, a division of TUV America. This certification demonstrates Techprint's company-wide commitment to quality in every aspect of design and manufacturing.

PorterHouse
100 Washington St.
Haverhill, MA
(978) 373-5100

PorterHouse's owner, Phil Porter, will be featured at the piano bar on weekends and other times during the week.

Phil has appeared at the Newport Jazz Festival three times and has been a featured soloist at Carnegie Hall and Radio City Music Hall in New York City, The Hollywood Bowl, the Johnny Carson and Smothers Brothers television shows, toured Japan and Africa and has been a featured soloist with Xavier Cugat and Charo, The Ray Anthony Orchestra, Harry "Sweets" Edison, Eddie "Lockjaw" Davis from the Count Basie Orchestra, "Cat" Anderson and Johnny Hodges from the Duke Ellington Orchestra and country star Lee Greenwood.

PorterHouse

Phil was an original member of the jazz-rock group "Chase," which featured his solo on the hit "Get it on" from their first album on Epic Records, which went "gold." The group was voted No. 1 by "Downbeat Magazine" and was nominated for a Grammy Award in 1971.

Some of Boston's finest vocalists will join Phil on weekends, beginning March 16th.

PorterHouse

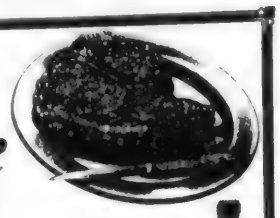

GREAT FOOD & SPIRITS

PorterHouse prides itself on serving only the freshest products available. We make all of our soups, sauces and chowders the old-fashioned way... we make them from scratch! We serve only deep-sea shrimp not black tiger, and we make crab cakes and crab stuffed sole with 100% crabmeat not imitation. Except for our tuna fish, you will not find anything on our menu that came from a can.

PorterHouse has a wide range of beef entrees with something sure to please - whether it is the bacon wrapped Filet Mignon, or the USDA choice Sirloin, Delmonico, or grilled prime rib. All our steaks come with your choice of Au Jus, Demi-glace or Béarnaise Sauce. We even offer an 8oz. Black Angus hamburger!

The **PorterHouse**, however, is our signature dish. It is a generous 22oz., USDA choice cut of beef, accompanied with an oven baked, spinach & rice stuffed tomato. Please be patient, as this steak takes a bit longer to cook, but rest assured, it's definitely worth the wait!

We offer four different grilled kabob specialities; steak, lamb, pork and turkey - each basted in it's own special sauce. They are served over a bed of rice pilaf and accompanied with a skewer of grilled mushrooms, tomatoes, peppers & onions.

Last but not least, our Italian section. We make our Eggplant Parmesan with Nonna Stagnaro's own recipe. Our lasagna is over 3 inches thick and generously filled with homemade meatballs and assorted cheeses.

A fine selection of wines to compliment your dinner.

Join us for dinner and try any one of our fabulous dishes mentioned above.

Our dinner hours are: Tuesday ~ Saturday 4:00 to 9:00pm & Sunday 12:00 to 8:00pm
Lunch hours: Tuesday ~ Saturday 11:30 to 4:00pm · Closed Mondays

Directions: Only 14 minutes from Andover!
Take exit 49 off 495 and head into downtown Haverhill. Go under the Railroad Bridge, immediately on the right is a public lot with free parking. You may enter PorterHouse from the rear parking lot entrance or from the main entrance on Washington Street.
100 Washington Street, Haverhill, MA 01832 Phone: (978) 373-5100 ~ Fax: (978) 373-0574

Dr. Bill Akerman, D.M.D., P.C., Dba
Children's Dental
North Andover Office Park Suite G6
451 Andover St.
North Andover, MA 01845
(978) 681-9911

Dr. Bill Akerman and his associates, Dr. Morteza Yazdi, Dr. Sheila Rao and Dr. Mina Kalali are specialists in pediatric dentistry. Dr. Akerman has specialized in pediatric dentistry and orthodontics for 23 years. They join Dr. Akerman in a tradition of providing ideal technique, equipment and setting for the pediatric patient and their parents.

The support staff of hygienists, certified dental assistants and administrative personnel, create a child-friendly environment and a cheerful atmosphere. The inviting office is a fun place for children to visit, as well as a state-of-the-art dental facility.

Children's Dental

Pediatric dentists are dental specialists dedicated exclusively to the oral health of children, from infancy through the teenage years. Their expertise in developing dentition, early intervention and child psychology make the child's dental visits enjoyable and educational. Dr. Akerman encourages parents to educate themselves about pediatric dental health and visit our age-appropriate dental facility. Early and consistent dental care will provide your child with a lifetime of good dental health.

Children's Dental of Andover
Pediatricians of Dentistry

WILLIAM Y. AKERMAN, JR., D.M.D.
and Associates

Dental Specialists for Children, Teens and Young Adults

Member American Academy of Pediatric Dentistry American Orthodontic Society

Interceptive Orthodontics

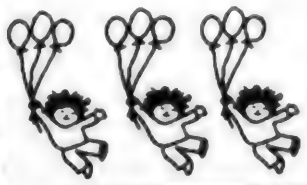

Preschool: K - 1st Grade Screenings

Sealants, Fluoride, Responsible X-rays

Dental Hygiene Instruction

This facility provides state-of-the-art sterilization and infection control for patient protection.

North Andover Office Park, Suite G6
451 Andover Street,North Andover, MA 01845
978-681-9911

MOST INSURANCES ACCEPTED

DELTA DENTAL PLAN OF MASSACHUSETTS

"ONE LOCATION ... TWO GREAT RESTAURANTS"

One Mill Street

Elizabeth's
...on our second level
WORLD CLASS DINING
Wednesday thru Saturday • 5:00p.m. to 10:00 p.m.

★ Mill Street Bistro & Bar ★
...on our first level
Great Food! Great Times!
Celebrating Our First Year!
Award Winning Menu
Great Lunches Monday thru Friday
Dinner Served Monday thru Saturday

ONE MILL STREET • Lawrence
(Corner of Canal St. adjacent to State Visitor's Center)
Exit 45 off Route 495
Follow the Signs
978.738.8900

One Mill Street
Exit 45 off Route 495
1 Mill St. Corner of Canal Street
Lawrence, MA
(978) 738-8900

People are talking about One Mill Street. Here is what they're saying:

"As I wait in the lounge to be seated, I actually looked out of the window and felt like I was in the North End, or Fanueil Hall in Boston. Then I saw Canal Street and realized exactly where I was: home."

NECC Observer

"The food is delicious and artfully presented, the décor is comfortably upscale but not stuffy and the service is attentive."

Boston Globe

"One Mill Street brings world's cuisines to Lawrence."

The Lowell Sun

ANDOVER EYE CARE

Todd R. Berberian, RDO, Keith S. Willis, RDO, and Dr. John McHale, Optometrist

Exams • Contact Lenses • Sunglasses
"The best glasses you've ever had."
Dr. Alan D. Beaulieu, Optometrist
Dr. John McHale, Optometrist
Todd R. Berberian, R.D.O. ~ Keith S. Willis, R.D.O.
77 Main Street, Andover, MA 01810
978.749.7300
(Across the parking lot from The Andover Bookstore)
Hours: Mon.,Tues.,Thurs.,& Fri. 9:30-5:30pm
Wed. 9:30am-7:00pm, Sat. 9:00am-2:00pm

Andover Eye Care
77 Main St.
Andover, MA 01810
(978) 749-7300

Located at 77 Main St., behind House of Clean, and across the parking lot from the Andover Bookstore, Andover Eye Care proudly promotes comprehensive services with a small-town touch, including: eye exams, contact lenses, sunglasses and "the best glasses you've ever had!"

Andover Eye Care's uniqueness is apparent the instant you cross the threshold. Furnished with warm antiques, colors and eye-catching displays, the office radiates a relaxed, home-like atmosphere. Yet, importantly, they offer state-of-the-art technology in frames and lenses. Designer names abound: Dolce & Gabbana, Gucci, Modo, Calvin Klein, and many others. They even offer exclusive lines you will see nowhere else in Andover, such as Linberg's Air Titanium, Intrigue, Sharaku and Paragraphe. Equally impressive is their sunglass selection, which rivals any specialty store with impressive brands like Oakley, Gucci, Bolle, CK, and many others.

ANDOVER EYE CARE

The staff are proud of their ability to make the right choice of frames, based upon face-shape, clothing, hair, and skin tone. If you need an eye exam, please call for an appointment. If you've already had your eyes examined, then try Andover Eye Care for "the best glasses you've ever had!"

B&D House of Carpets Inc.
286 Cambridge Street
Burlington, MA 01803
(781) 272-0970

We thank you for allowing us the opportunity to introduce ourselves to you and offer you a chance to see the services we can provide to you.

Our name is B&D House of Carpets. We are family owned and operated for 28 years. We carry a wide range of brand name flooring in Carpet, Vinyl, Laminate, Ceramic, Area Rugs, and Wools. Our prefinished hardwood flooring selection is extensive – whether you need solid hardwood or engineered.

Our selection is always up to date with the latest in colors and qualities. We stay knowledgeable in the best installation methods and offer advice when needed to accommodate our clients needs.

Our company is capable of accommodating a small bathroom update to a large commercial installation. Our installers are professional, certified and gentlemen. We take great pride in our business and our customer's satisfaction is our #1 priority.

House of B&D CARPETS Inc.
286 Cambridge St., Burlington, MA 01803
Directions: Exit 33B Rte. 3A off Rte. 128
(781) 272-0970

In addition to a pleasant shopping experience, we offer the following:

Free estimates, fully licensed and insured installers, and all installations are fully guaranteed.

We hope you'll visit our new expanded showroom and give us the opportunity to show you the latest fashion in floor covering. The new textures and styles are unique and exciting!

New & Exciting Styles From...

Ultima™

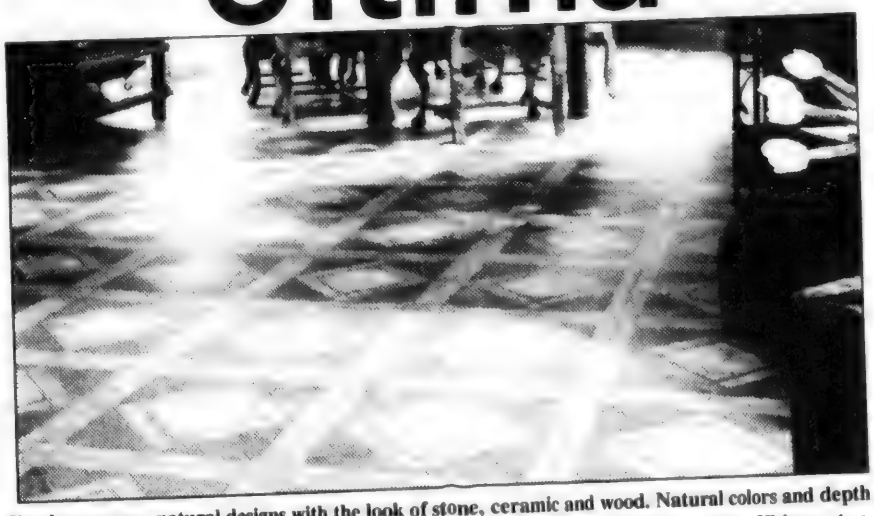

Simply gorgeous, natural designs with the look of stone, ceramic and wood. Natural colors and depth of texture add a dimension that gives Ultima the dramatic realism of natural materials. Ultima sets a new standard for style and design...at a very affordable price.
Ultima...simply the best flooring product ever!

Congoleum®

House of B&D CARPETS Inc.
286 Cambridge St., Burlington, MA 01803
Directions: Exit 33B, Rte. 3A off Rte. 128
(781) 272-0970

Visit our Website: www.banddcarpets.com • Email: sales@b&dcarpets.com
Where customer satisfaction is our top priority!

Find us fast in the BELL ATLANTIC Yellow Pages

Ripa Jewelers
342 N. Main St., Shawsheen Square
Andover, Mass. 01810
(987) 470-1081
Hours: Mon.-Sat. 10-5:30, Thurs. until 7 p.m.

Ripa Jewelers is a most unique jewelry store. We are approaching our first anniversary in Andover, building on a long family history dating back to 1949. Ripa's has maintained a tradition of quality service.

All of our custom design work and jewelry repairs are done on premises by highly skilled professionals. Ripa Jewelers offers beautiful jewelry in all price ranges. In a world of disposable, machine-pressed products, it is hard to imagine what the antiques of our generation will be. What will be passed down to our children's children? Ripa Jewelers offers custom design pieces with a designer on hand to assist customers in creating jewelry as unique as the individual. From your imagination to our designer's sketch pad to an exquisite piece of jewelry in 14 karat, 18 karat or platinum.

There was a time when jewelers presented choices of diamond, ruby, sapphire or emerald to customers. We offer not only the traditional gems, but choices of tanzanite, iolite, Nigerian tourmaline, Kenyan rhodolite, Umber River golden sapphire and many others. There have been many changes in the jewelry business since we opened our store in 1949.

Ripa Jewelers

Consider the following factors when purchasing a piece of fine jewelry.

* Ripa Jewelers is staffed by professional jewelers, not just sales clerks.
* Ripa Jewelers offers certified diamond appraisals by Gemological Institute of America graduates.
* Ripa Jewelers repairs all their jewelry on premises. If a store ships repairs out, you stand the chance of loosing your precious jewelry to fraud or loss.
* Ripa Jewelers has the trust and confidence that only comes with more than 50 years of service to our customers.

We invite you to see the difference for yourself. Ripa Jewelers: the standard by which all other jewelers are measured.

Ripa
Jewelers

Create Jewelry as Unique as You Are

Custom Designed Jewelry...

from your imagination to our designers sketch pad, to our jewelers hand.

- Custom made jewelry of our own design or design your own
- Repair work done exclusively on premises, in most cases the same day
- Restore a family heirloom to its original beauty

The Standard By Which All Other Jewelers Are Measured.

342 NORTH MAIN STREET
ANDOVER, MA • 978-470-1081
Located at Shawsheen Square • Corner of Routes 28 and 133
OPEN: MON.-SAT. 10-5:30; THURS TIL 7

Power Today Pay Tomorrow.

NO Payments & NO Interest for 12 months!*

(offer good February 15 – April 30, 2001)

- 4500 watts 120/240V power
- Super quiet
- Honda 11hp OHV engine
- Electric start

EX4500

HONDA GENERATORS

Your Authorized Full Service Dealer.

NAULTS HONDA
60 Range Road, Windham, NH

HONDA GENERATORS & PUMPS
www.honda.com

★ Windham
(603) 898-4466 • 1-800-867-7220

*Special terms of twelve months no payment, no interest option will apply to the Honda 3500+ watt generator purchases charged with approved credit to your Honda Power Equipment MasterCard card issued by Wells Fargo Financial National Bank, Des Moines, Iowa. No payments are required for the twelve months. The no interest option means there is no interest if your purchase is paid in full within twelve months after the date of purchase, otherwise, interest accrues from date of purchase at the regular APR for Honda Power Equipment purchases. For Honda Power Equipment purchases, the card has no annual fee and a variable APR of 16.4% as of January 1, 2001. If you use your card for other transactions, the variable APR is 17.4% as of January 1, 2001, with an $18 annual fee. The cash advance fee is $1.00 plus 2% of the cash advance, but not less than $5.00 nor more than $10. See your participating Honda Power Equipment dealer for details.

For optimum performance and safety, please read the owner's manual before operating your Honda Power Equipment. Connection of a generator to house power requires a transfer device to avoid possible injury to power company personnel. Consult a qualified electrician.

© 2001 American Honda Motor Co., Inc.

Nault's Windham Honda
60 Range Rd.
Windham, NH 03087
(603) 898-4466 · Toll free: (800) 867-7220

One of the largest motorcycle showrooms in Southeastern New Hampshire is Nault's Windham Honda, conveniently located on Range Road in Windham.

A family-owned business since 1908, Nault's has been a Honda motorcycle dealership since 1964. Nault's House of Wheels, now known as Nault's Honda, opened in 1970 on Second Street in Manchester. Nault's Windham Honda was opened in 1995 to meet the high demand for Honda service and parts in this area.

You'll marvel at the huge display of Honda and Kawasaki products, all neatly displayed, affording customers a unique shopping experience.

NAULTS HONDA

At Nault's, their dedication to customer service doesn't disappear after the sale is made; their service and parts departments provide customers with long-term satisfaction. They look forward to continued success in the future, not only for themselves, but for their satisfied customers everywhere.

To get to Nault's Windham Honda, take Exit 3 off Interstate 93 north or south. Keep turning right for the deals that's right!

We are Unique

Sue Luby's BodySense Yoga & Fitness Center

The Institute of Learning since 1965

19 Lupine Rd., Andover, MA 0810 · 978-475-4663

Over "25" Classes

BODYSENSE BASIC • HATHA YOGA
BODYSENSED YOGA • CARDIO SHAPING
YOUTH FITNESS • WORKSHOPS
ONE ON ONE PERSONAL TRAINING

Our proven method gives you the skills to align and de-stress your body and gain full benefits from any exercise and **prevents injury.**

NOW

Yearly Memberships $65/month
• Unlimited Classes • Unlimited Fitness Room
• 50% off Workshops

FREE One Hour Massage
with the purchase of Stress Management Program
$260 value for $165

Sue Luby's BodySense Yoga and Fitness Center
19 Lupine Road
Andover, MA
(978) 475-4663

If you ever wondered what BodySense Yoga and Fitness Center had to offer compared to other fitness centers, then here is an overview to explain why we are unique and pride ourselves as "The Institute of Learning" since 1965!

Q: What is BodySense?

A: You will un-learn a lifetime of bad habits and gain knowledge of how to remove any obstacles that prevent the body from performing at its best. In essence, you will learn to re-program yourself to good health. In BodySense, we understand the body and mind as a whole, but we treat each person as a unique individual.

Sue Luby's BodySense Yoga & Fitness Center

Q: Why should I start with BodySense before I start yoga?

A: Without the solid foundation of understanding the correct alignment of your body, you naturally tend to seek the path of least resistance. From our foundation, you are then able to do the pose correctly from the yoga perspective. It's not the pose; it's the process of getting into the pose that is most important.

We openly extend a personal invitation to you to try any one of our classes FREE. We are confident that you will appreciate the BodySense difference.

Marland Place, Independent and Assisted Living
15 Stevens St.
Andover, MA
(978) 475-4225

Marland Place, nestled into the beautifully restored, historic mill building, is home to more than 100 residents. Marland Place features gracious accommodations and a superior level of independent and assisted living services.

Donna Burns, marketing director, states, "Our community is designed for those who want companionship, special conveniences and a stimulating environment, and for those who need personal care assistance now or in the future."

Residents are able to enjoy the company of their neighbors and a full program of social, cultural and wellness activities. Independence and privacy, maintaining ties to the local community and the pursuit of individual interests characterize life at Marland Place.

MARLAND PLACE
Independent & Assisted Living

We are conveniently located in the heart of Andover, minutes from Andover town center and routes 93 and 495. Marland Place provides transportation to community events, shopping, dining and local health care services.

Please call (978) 475-4225 or stop by for a personal tour of our beautiful community.

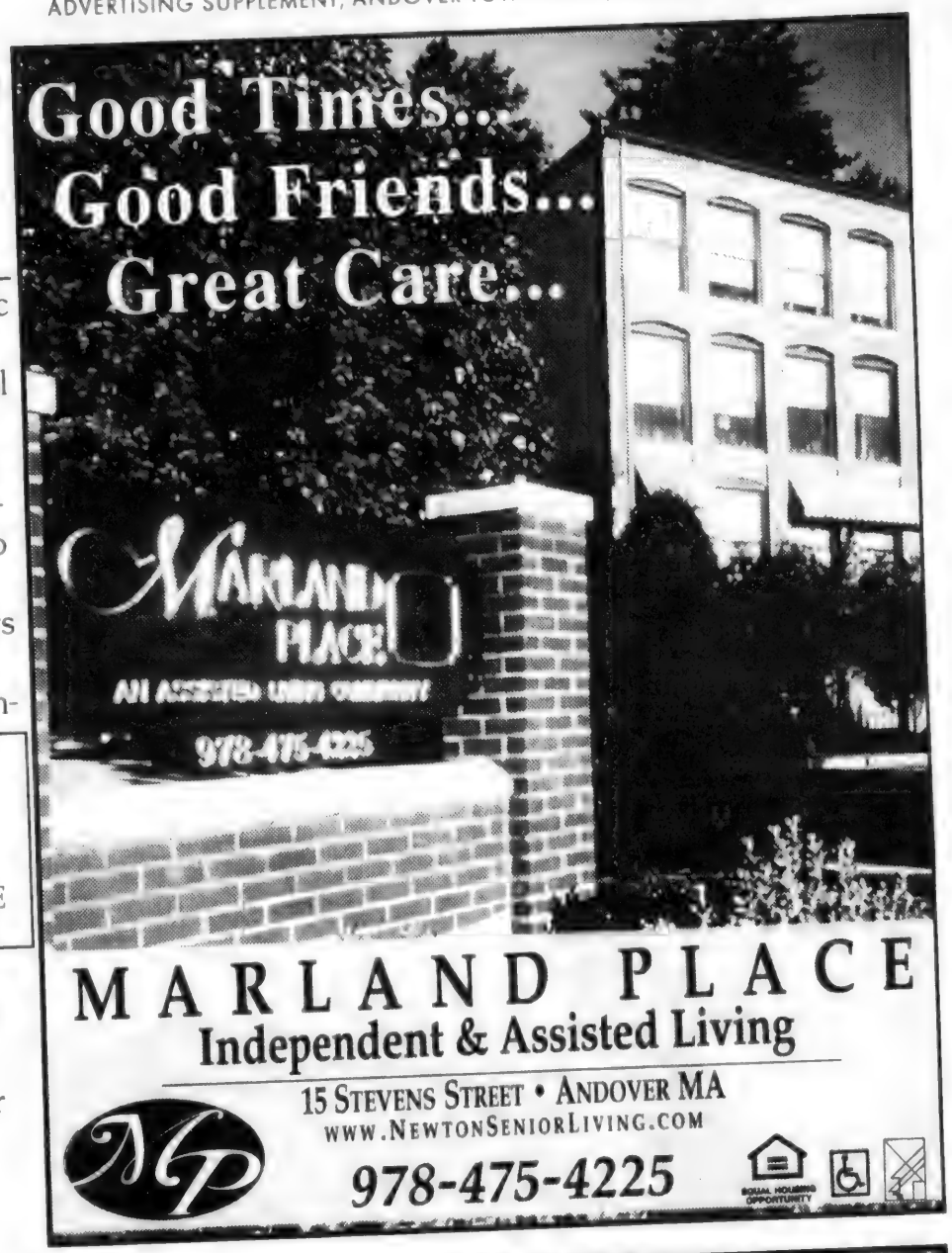

Tompkins Landscape & Irrigation Contractors
P.O. Box 353, North Andover, Mass.
(978) 687-2152 or (800) 966-2152
Fax: (978) 691-5513
www.tompkinslandscape.com

Tompkins Landscape and Irrigation Contractors is one of the leading design and construction companies in the area. The Tompkins staff emphasizes quality and customer service. The company has been in business for eight years serving all types of customers from homeowners to large businesses. Tompkins' award-wining design and construction crew can handle any type of design or develop ideas you may have. New home landscaping, existing landscapes that are old and outdated or weekly lawn mowing are part of Tompkins special service. To see the results of some of our projects and to view the many different types of work we perform look us up on the Internet at www.tompkinslandscape.com.

Tompkins possesses and provides proof of all necessary liability insurance and workman's compensation policies. Tompkins will also provide a list of references for an unbiased and honest second opinion and we also guarantee best pricing.

Tompkins
Landscape & Irrigation

Tompkins Landscape and Irrigation Contractors is one of only a few companies that is a member of the Irrigation Association. This certification ensures that the Tompkins staff has been fully trained and tested and follows all state design codes and regulations.

Tompkins is accepting customers for this year's landscaping and construction schedule. Free estimates and numerous incentive programs are available.

Call the 24-hour line and schedule a free consultation and estimate today.

Need Help?

Dealing with.....

Stress, Anxiety, Phobias
Chronic Pain, Fibromyalgia
Infertility, Sexual Dysfunction
Chronic Illness, Irritable Bowel, Chronic Fatigue,
Divorce, Grief, Emotional Loss

Improving.....

Self Esteem, Self Confidence,
Communication Skills,
Relationships, Parenting,
Performance at Work, Home, Academic,
Performing Arts,
Amateur, Olympic or Professional Sports

If Yes...
There is a Way!sm

Dr. Diane Roberts Stoler, Ed.D.

Health • Sports • Performing Arts • Psychologist

Specialized Training

Hypnosis Consultant, Energy Psychology, Motivational Coaching,
Therapeutic Touch, Thought Field Therapy (TFT)
Chinese (Chi Gong) and Balinese Healing

BC/BS Provider

978.352.8269

Dr. Diane Roberts Stoler, Ed.D.
10 Essex St.
Andover, MA 01810
(978) 352-8269

Whether it's your self-confidence, sports, career, academics, performing arts or health issues – learn to achieve your highest potential!

Dr. Diane Roberts Stoler, Ed.D, is a licensed, board-certified health psychologist and sports psychologist and a motivational coach in Boxford and Andover, Mass. Married 34 years, she is the mother of three sons. From her own life challenges and recovery from multiple brain injuries (stroke, TBI and brain surgery), she has co-authored, "Coping with Mild Traumatic Brain Injury."

Dr. Stoler can help you attain the skills you need to successfully manage your life. Combining her extensive training and methods in traditional and energy psychology acquired in 25 years of practice, along with motivational coaching, she can help with: health issues, such as anxiety, infertility, phobias (fear of flying, snakes, public speaking) and sexual dysfunction; chronic illness, irritable bowel and chronic pain.

Dr. Diane Roberts Stoler, Ed.D.

Through motivational coaching, you can enhance your self-esteem, self-confidence, personal and professional relationships and performance at work at home and in sports. "There is a way!" sm

For further information, call (978) 352-8269.

Yes, we do windows. Beautifully.

Duette® Honeycomb Shades

Country Woods® Wood Blinds

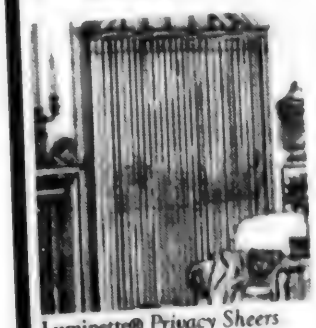

Luminette® Privacy Sheers

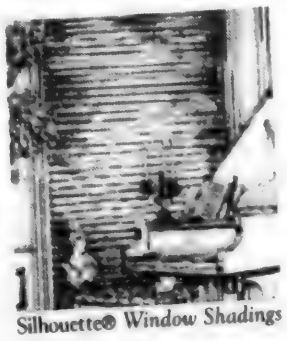

Silhouette® Window Shadings

It's spring. A good time to replace those old window treatments. Come in and see the incredible Hunter Douglas collection. From shutter to shades to the world's most innovative window treatments. In every conceivable color, fabric, finish and style. Not exactly sure what you're looking for? We'll be happy to help you choose the Hunter Douglas window fashion that's right for your home and budget.

Fabric Town

557 Main St. (Route 28), Reading, MA
800-696-DECO • 781-944-8766

www.fabric-town.com

Fabrictown
557 Main St.
Reading, Mass.
(781) 944-8766 • 1-800-696-DECO
www.fabric-town.com

At Fabrictown you will find a wide selection of home decorating products at discount prices. For more than 30 years, Fabrictown, a family-owned business, has been helping homeowners beautify their homes.

Fabrictown offers a large selection of name brand fabrics from Ralph Lauren, Robert Allen, P/Kaufman, Braemore, Bloomcraft, Ado, Waverly, Kravet, Covington, Stroheim & Romann, Spectrum, Mill Creek, Westgate, Brunschwig & Fils and a lot more. If it's not in stock at the store, their special order service can usually have it for you in a week or so.

If you're not up to tackling the project yourself, Fabrictown's workroom custom makes window treatments, cornices, custom bedding, slipcovers, upholstery, pillows and more, including professional measuring and installation. Their shop-at-home service will send an experienced decorator to your home to help you pick colors, fabrics and treatments.

Fabrictown

Besides home decorating fabrics and custom treatments, Fabrictown offers an extensive selection of custom-made blinds, wallpaper, trims, drapery hardware and much more.

To find out more about Fabrictown's many services, or to schedule a home consultation, call 1-800-696-DECO or visit www.fabric-town.com.

Fesco Fitness & Exercise Supply Co.
314 So. Broadway, Rte. 28
Salem, NH
(800) 869-7251

Fesco has been supplying New England's fitness needs since 1983. In that time, we have developed a simple, but effective philosophy: The best equipment need not be the most expensive, but it must last the longest. To this end, we at Fesco carry only the finest and most durable products. We then back these products with the best support and design staff in New England. Whether it is a new home gym you're planning, or the upgrading of an existing one, we can help. Fesco has grown over the years by addressing our customers' fitness needs without forgetting their fiscal ones!

Our showroom, located on Route 28 in tax-free Salem, N.H., is open for your convenience seven days a week. Here, you can view, use and compare equipment from a wide variety of manufacturers. We also maintain a large warehouse in the Salem area - all to ensure that we have what you want, when you need it!

FITNESS & EXERCISE FESCO SUPPLY COMPANY

Fesco also designs and equips commercial facilities, such as health clubs, schools, police and fire departments, and condominium and office developments. Whatever the investment, we carry a complete selection of quality health or fitness equipment designed to fit the build.

Smolak Farms
315 So. Bradford St., North Andover
(978) 682-6332 Farm Stand & Bakery
(978) 687-4029 Tours & Activities
Hours: Farm Stand open 7 days a week, 7 a.m. to 6 p.m.

Celebrate Spring this year with a visit to Smolak Farms in North Andover's beautiful countryside. Our farm stand is reopening on Friday, March 23 and we'll be happy to see you. Our bakery will have for you, a large variety of muffins, beautiful fruit pies, our well-known apple cider donuts and more.

We offer a wonderful country experience throughout the seasons. Besides our farm stand and bakery, we have spring and fall educational tours, group hayrides, birthday parties in our barn, Kids Craft Nature Camp for kids in the summer and pick-your-own fruit. Join us for one of our many festivals during the year when you can hop on a hayride, pick strawberries, apples, peaches or pumpkins in season and enjoy musical entertainment. Come in December to choose and cut your Christmas tree. Bring the kids any time during the day to enjoy the play yard and feed our animals. They love visitors!

SMOLAK FARMS

A beautiful spot in the country is waiting for you at Smolak Farms. Come on out to see us. For more information, please call one of the numbers above.

MacLellan Oil Company

1999 BEST OF THE BEST
2nd Year of Honors Presented to
MACLELLAN OIL CO.
Voted Greater Andover / North Andover
BEST IN HEATING OIL SERVICE
Market Surveys of America

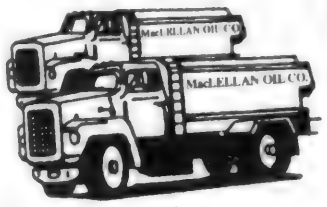

MacLellan Oil Company has been providing honest, reliable service in the Andover area for over 80 years, and we would appreciate the opportunity to provide the same for you.

Here are just a few advantages we offer to our customers:

24 HOUR EMERGENCY SERVICE
With our own professionally trained staff of service technicians

SERVICE POLICY
The best offered by a New England fuel oil dealer

BUDGET PLANS
For convenient monthly payments

AUTOMATIC DELIVERY
With a 10 cent discount for prompt payment

COMPLETE HEATING SYSTEMS
Installed, and backed by the best warranty in the business!

GUARANTEED PRICE PROTECTION
Fixed price plans, and price caps

FULLY INSURED
To protect you and the environment

FAMILY OWNED AND OPERATED
To ensure personalized customer service

Great Discount on Service Policy!

Free Estimates on new Installation

Why not call and inquire about our new customer incentives. We'll earn your confidence!

Andover (978) 475-4511
Tewksbury (978) 851-6111

MacLellan Oil
1167 Main St.
Tewksbury, Mass. 01876
(978) 851-6111 · Fax: (978) 851-8023

Please allow us to introduce ourselves: We are MacLellan Oil Company and we are at your service. We have been keeping the Andover community comfortable for more than 80 years and would appreciate the opportunity to do the same for you.

The success of MacLellan Oil is due in large part to the man who founded the company back in 1927, our grandfather, John G. MacLellan. He started the operation with one range delivery truck and a firm belief that the best way to keep a customer is to keep him satisfied. That principle still guides the company today. Our goal is simply to provide the best, most reliable and up-to-date oil service available in the Andover area.

As a family owned and operated business, we have an obligation to uphold our grandfather's principles, and we also have a responsibility to our customers and the communities we serve. While we are proud of our past, we continue to look ahead in order to respond to the needs of our customers in the best possible ways. In short, we will work hard to deserve your confidence.

MacLellan Oil

Sincerely,
Garrett Berube
Vice President
MacLellan Oil

20' x 28' family room, custom sun decks and gazebo

A Smart Way To Change Your Home Without Changing Your Address

- Dedicated to Architectural Integrity
- Serving The Andovers since 1984
- Featuring Quality Pella® Windows
- Professional Quality Service

We invite your inquiries.

781-944-6124 ~ 800-898-6313

Reg. #119849 • Lic. #069118

christian builders inc. design&remodel

Christian Builders, Inc.
(800) 898-6313
(781) 944-6124
Hours: Monday - Friday, 8:30 a.m.-5 p.m.

Christian Builders has been serving the Merrimack Valley area for more than 17 years. Christian Builders' staff of experts will provide you with a unique custom planned project. From start to finish, we will work closely with you to insure that every detail and desire meets your specifications. State-of-the-art design work is also available.

Our experienced managers/lead carpenters are there throughout your entire construction process sharing their knowledge and expertise. Peace of mind and convenience are essential and you can reach us 24 hours a day.

The bottom line is this: Christian Builders differs from other contractors. Its professional staff is dedicated to maximize construction dollars without sacrificing quality.

christian builders inc. design&remodel

"The pride in our dedication to excellence and service is the same pride you take in your home," said John Janowski, president of Christian Builders. "We don't settle for anything less, neither should you."

Gymboree Play & Music
16 Haverhill St. (Route 133)
Andover, MA 01810
(508) 548-0737

Come join the fun at Gymboree Play & Music of Andover, Acton and Burlington. Gymboree is dedicated to ages birth through 4 years and is parent-child interactive. Fall, Winter, Spring and Summer sessions are offered at our brightly colored play centers. Spring session begins the week of April 2nd.

Classes are arranged by age level and utilize child-sized play equipment, which is continually rearranged throughout the session to encourage creativity and exploratory movement. Our classes are GymBabies, ages birth to 6 months; GymCrawlers, ages 6 to 12 months; GymWalkers, ages 10 to 18 months; GymRunners, ages 14 to 30 months; GymExplorers, ages 24 to 36 months; and GymKids, for 3- and 4-year-olds. These classes explore the play equipment for fun and learning, with focuses such as sensory stimulation, movement, concept learning, imaginary play and pre-sport skill development. Parachute time, bubbles, singing and music are a part of every class.

In addition, Gymboree offers a Music Program for ages 16 months through 4 years. In the Music Program, we explore dancing and moving with small percussion instruments and music styles such as Classical, Rock and Roll, Latin, Cajun, Zydeco, Country, Folk, Jazz, Big Band Swing, Broadway, Rhythm and Blues and Reggae.

The Gymboree Center is available for booking Birthday Parties, run by our staff in our fun-filled playroom.

Part-time teacher and aide positions are currently available. Call for more information.

Call (508) 548-0737 today for more information or to arrange for a free preview class.

Andover Training Station Inc.
5 Dundee Park
Andover, MA
(978) 475-2020

Hours: Mon.-Thurs. 5 a.m.-10 p.m.; Fri. 5 a.m.-9 p.m.; Sat. 7 a.m.-5 p.m.; Sun. 7 a.m.-3 p.m.

The Andover Training Station boasts 13,000 square feet of state-of-the-art fitness equipment, innovative group exercise classes and personable service.

Upon entering the gym, you will notice its clean and welcoming environment as you are greeted by one of the staff or owners, Ron and Cyndi Hatem. Work out on any of the 52 pieces of cardio equipment, including two brand new Versa Climbers, free-weights and Hammer Strength equipment. There are over 40 group exercise classes a week from Pilates and yoga to Step and Cycle Reebok, all in a pleasant and non-competitive atmosphere. The juice bar and child care center help to make your exercise experience relaxed and worry free.

One of the best things about The Andover Training Station is its members! ATS members raised over $600 worth of goods for the Lazarus house and in excess of $1,600 for the Craig Wood scholarship fund at Merrimac College. Some of the Cycle Reebok participants and instructors are currently training to bike for the Boston to New York AIDS Ride. We wish them lots of luck.

ATS has served the Merrimack Valley for three years and with expansion plans under way, we will continue to bring you a great place to work out in comfort.

NEW FRIENDS FOUND

A university study proved that children exposed to stimulating games and activities in infancy scored higher in both math and reading at age 15.

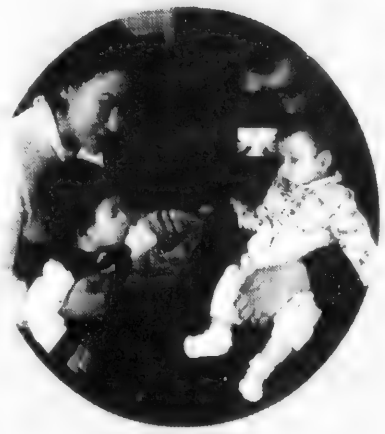

For over 20 years parents and children, ages birth through 4 years, have been playing with us. We know how to have a good time and help children learn and develop. Teacher and aide positions available, training provided.
CALL TODAY FOR A CLASS SCHEDULE.

NOW REGISTERING For SPRING SESSION PLAY & MUSIC CLASSES and BIRTHDAY PARTIES!

1-508-548-0737

ANDOVER, ACTON BURLINGTON, HYANNIS, & PLYMOUTH CENTERS

GYMBOREE PLAY & MUSIC ™

ANDOVER GETS FIT AT... ATS

Now Featuring...
PILATES & YOGA
Other aerobic classes available:
Cardio Kick Boxing · Step & Sculpt · Basic Training
Boot Camp · Spinning

Specialty Programs!!!
KID FIT · Mon. 1:30 p.m. · SENIOR FIT · Thurs. 8:30 a.m.
Call for more information.

Full Line of Cybex VR2 • Life Fitness • Trotter
Stair Master • Total Body Cross Trainers
Iron Grip Free Weights • Hammer Strength
55 Piece Cardio Room • Saunas • Health Bar

HEALTH ANDOVER TRAINING STATION INC. FITNESS

5 DUNDEE PARK • ANDOVER, MA 01810
475-2020
Mon.-Thurs. 5a.m.-10p.m., Fri. 5a.m.-9p.m., Sat. 7a.m.-5p.m., Sun. 7a.m.-3p.m.

Before you buy or renew your insurance

TRY US!

- Competent and caring staff
- Ten offices to serve you
- More than twenty respected insurance companies
- Responsive claims department
- Variety of discounts

FRED C. CHURCH
INSURANCE
...an Assurex Partner

Because it's not just the policy, it's the people.

91 Main Street, Andover • (978) 475-1865
www.fredcchurch.com

Andover • Chelmsford • Dracut • Haverhill • Littleton
Lowell • Methuen • Portsmouth, NH • Wilmington • Woburn

GARY FISHER · BIANCHI · CANNONDALE · LEMOND · SPECIALIZED

BUCHIKA'S
BIG BIKE SALE
April 2 - April 8
7 Days To Save $

NO SALES TAX!

All 2001 Models on Sale

All 2000 Bikes at Closeout Prices!

2001 Mountain Bikes from $269.

NOBODY BEATS BUCHIKA'S!

Bianchi
cannondale
SPECIALIZED.
LEMOND
GARY FISHER

Buchika's Ski & Bike
Visit us at www.buchikas.com for sale details and an instant coupon
340 S. Broadway, Rte. 28, Salem, NH (603) 893-5534

GARY FISHER · BIANCHI · CANNONDALE · LEMOND · SPECIALIZED

Fred C. Church, Inc.
91 Main St., Andover, MA
One Merrimack Plaza, Lowell, MA
www.FredCChurch.com

If your business isn't prepared for electronic disaster, Fred C. Church Insurance can help.

As a partner with Assurex International, Fred C. Church, one of the largest privately owned and independent insurance agencies in New England, served as an insurance expert for "The ePolicy Handbook," which reveals the risks businesses are subject to from employee abuse and misuse of e-mail and the Internet.

According to "The ePolicy Handbook," employers eager to reduce or eliminate liabilities resulting from e-mail and Internet abuse should combine written policies with preventive computer security tools and comprehensive insurance products to limit exposure after disaster strikes.

FRED C. CHURCH
INSURANCE

The book, published by American Management Association and authored by Nancy Flynn, executive director of The ePolicy Institute, is packed with guidelines, sample policies and electronic disaster stories. One chapter is dedicated to insurance products that mitigate risks and reduce liability costs. For copies of the book or information, visit www.ePolicyInstitute.com.

Fred C. Church, founded in 1865, is headquartered in Lowell, with nine other offices throughout northern Massachusetts and southern New Hampshire.

Buchika's Ski & Bike Shop
Route 28, Salem, N.H. · (603) 893-5534

Buchika's has steadily grown into one of New England's top bicycle dealers. We first started selling bikes back in 1975. Our commitment is to carry the best-value, top-quality bikes available.

Buchika's staff is made up of cycling enthusiasts and racers. Our goal, however, is to listen to our customers' needs and help select the bicycle that fits their needs best.

Speaking of fit, Buchika's measures folks to insure a comfortably-fitting bike using the fit kit and a Serotta size cycle for custom fitting at no charge with purchase of a bicycle.

Free service clinics are regularly held throughout the season along with instructional group rides. Call store for details and time.

Buchika's

Buchika's has the areas best selection of clothing and accessories to make cycling more comfortable and fun.

Rollerblade is just one of several inline skates we sell and service for those who like wheels on their feet.

Adams Kitchens, Inc.
125 Main Street
Stoneham, Mass. 02180
Tel. (781) 438-5065
Fax (781) 438-5095

Hours: Mon., Tues., Wed., Fri. 9 a.m. - 5 p.m.; Thurs. 9 a.m. - 8 p.m.; Sat. 10 a.m. - 4 p.m.

Adams Kitchens is a full service, licensed remodeling company established in 1970. We provide complete design, product, and installation services for all size projects. Adams Kitchens' goal is to provide every customer with the necessary expertise to assist them in choosing quality cabinetry for every room in the house.

Adams Kitchens is a dealer member of the National Kitchen and Bath Association, and its staff regularly participates in its educational programs. Adams Kitchens is able to design and create that personal project just for you.

State-of-the-art CAD system, along with dedicated trades people have enabled us to give our clients the ultimate in job control along with excellence in quality, all within your budget. Our modern showroom is conveniently located to both routes 93 and 128 and enables you to see the latest in cabinetry and design. Adams Kitchens was chosen as one of the top 1,000 remodeling firms in the country by "Remodelers Magazine."

AT FIRST
YOU'LL WONDER HOW YOU LIVED THROUGH IT!

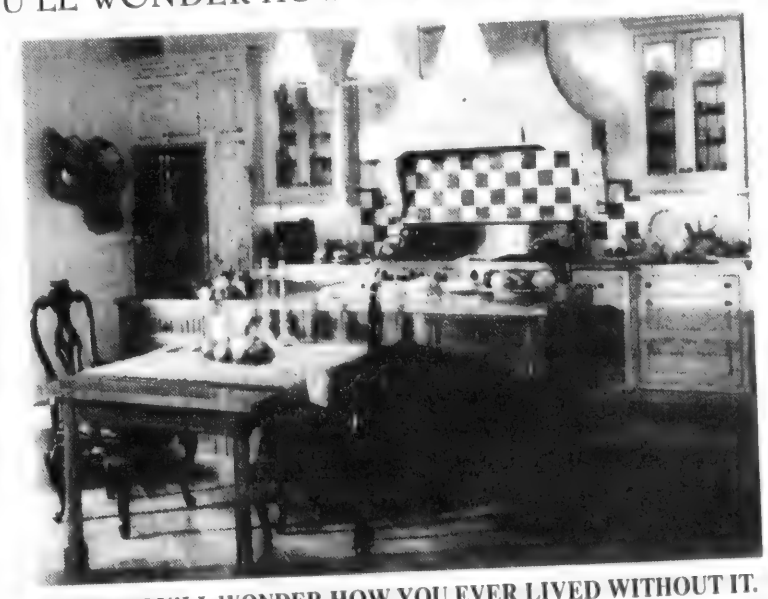

THEN YOU'LL WONDER HOW YOU EVER LIVED WITHOUT IT.
There's no getting around it. Remodeling your kitchen is bound to disturb the household routine. But with an Adams Kitchens design professional helping to make things go smoothly, it'll be well worth it. Especially as you watch your perfect kitchen become a reality.

Wood-Mode FINE CUSTOM CABINETRY

NATIONAL KITCHEN & BATH ASSOCIATION NKBA

Adams Kitchens, Inc.
a full service remodeling company, since 1970

Showroom: 125 Main Street • Stoneham, Massachusetts 02180 • (781) 438-5065

Advanced Weight Loss Systems and Wellness
Andover, Mass. (978) 475-7700
Plaistow, N.H. (603) 382-8988
Londonderry, N.H. (603) 434-5000

The medically supervised program at Advanced Weight Loss Systems addresses all aspects of being overweight and obese. You will eat the same type of food you buy in the supermarket or eat in restaurants. All programs are individually tailored to meet your particular needs.

During the weight-loss period, you will receive counseling and guidance concerning eating habits and food intake. You will have unlimited office visits, and sample menu plans for your guidance are available.

When your established goal weight is reached, you will enter the stabilization phase of our program (usually lasting six weeks). During the stabilization phase, you will gradually (under supervision) increase your daily food intake, while maintaining a moderate exercise schedule.

Finally, you will enter the maintenance phase of our program, which will last one or two years after you have completed stabilization.

Characteristics of people who have maintained weight loss are: maintaining a low-fat diet, eating nutritionally balanced meals, exercising and having the ability to cope with relapse and stress, in addition to monitoring food intake.

The staff at Advanced Weight Loss Systems invites you to come in for a free consultation. All questions you may have will be answered.

MEDICALLY SUPERVISED GUARANTEED WEIGHT LOSS
It Couldn't Be Easier or Faster!

Sandra Comeau
Lost 89 lbs.
5/4/00 - 2/22/01

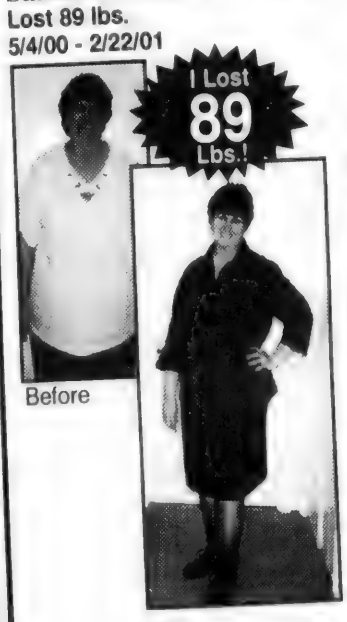

- Private and Personalized Counseling
- Safe • Easy
- Effective
- Doctor Supervised
- Real Food!

Joan Dill
Lost 98 lbs.
6/7/99-1/27/00

We use a Medically Supervised THERMOGENIC DIET PLAN to help you lose weight FASTER and EASIER than ever before!

- Lose 2-5 Lbs. per Week
- Guaranteed Results • Doctor Approved
- Eat Restaurant & Supermarket Foods
- Pay As You Go with No Money Down

NO INTEREST PAYMENT PLAN
3 mo / 6 mo / 12 mo with MedCash

Call now for a FREE consultation and an overview of our medically supervised weight loss program.*

*Limited time offer. Results not typical, but we hope you will do well.

Member American Society of Bariatric Physicians

Andover • (978) 475-7700 Londonderry • (603) 434-5000 Plaistow • (603) 382-8988

The Best Of Thymes

Private and Corporate Catering

Jasmine Plaza, Route 114, No. Andover

Featuring Hors d'oeuvres, Entrees, Sandwiches, Salads and Desserts for any function.

Full service Catering or Pick-up at Our Store

~ Free Lunch Delivery in the Andovers of orders greater than $50.00 ~

All Menu Items Are Available a la Carte

Free Menu Planning by Appointment

Visit our Website at wwwbestofthymes.com
or call to have a menu faxed or mailed to you.

For the Third Year in a Row, The Best of Thymes has been voted "Best Catering Service in The Andovers" in a poll taken by Market Surveys of America.

Jasmine Plaza, Rt. 114, No. Andover 978 · 687-6900

Visa • MasterCard • Amex Accepted

Best of Thymes, private and corporate catering
Jasmine Plaza, Route 114
North Andover, MA
(978) 687-6900

Spring is on its way! It's time to start looking ahead to those events that are coming up in your family's life, such as a Christening, Bridal Shower or Graduation. Eliminate the stress of planning and cooking (even serving, if you want!) by allowing us to do it for you. Then, you can relax and enjoy the party.

Our menu consists of unique and delicious dishes that will delight you and your guests, and we can provide food for your entertaining needs a number of ways. Order everything from hors d'oeuvre through desserts from us, or as many items as you need to supplement what you are preparing. Pick up your food at our store in North Andover, or we can provide full kitchen and wait service in your home.

No matter which option you choose, you may take advantage of our free menu planning. We are experts at combining just the right dishes to please the eye and palate, and we will help you determine appropriate quantities to order. Because we are so busy in the spring, it is advisable to call at least five days ahead to place an order, however, we try to accommodate last-minute needs, if possible. If you need help planning a party, please call for an appointment.

The Best Of Thymes
Private & Corporate Catering

Private or corporate menus can be faxed or mailed to you – just leave a message on our voice mail or visit us on the Internet at www.bestofthymes.com.

HARDWOOD FURNITURE OUTLET

Quality all Wood Furniture at Outlet Prices

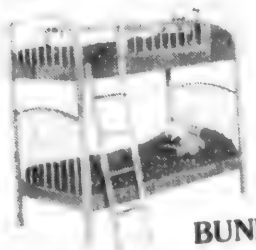

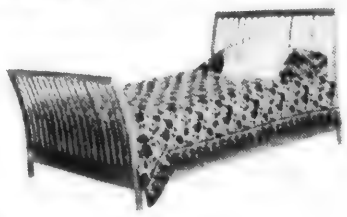

BUNK BEDS AND BEDROOMS
in Solid Ash, Oak, Maple, Birch, Cherry and Pine

Solid Wood Dinettes

NEW ENGLAND'S LARGEST DISPLAY OF FUTONS WITH GUARANTEED LOWEST PRICES!

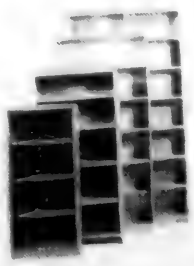

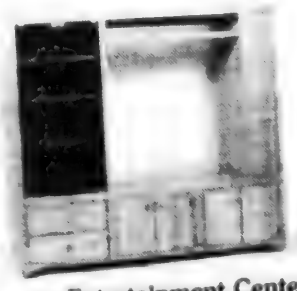

Bookcases, Entertainment Centers and Desks in Oak and Birch · CUSTOM SIZES AVAILABLE!
http://BunksAndBedsEtc.com

483 Amherst St. (Rte. 101A), Nashua, NH • 800-295-5551
Mon. - Wed. - Sat. 10-6; Tues. 10-5; Thurs. & Fri. 10-8, Sun. 12-5

Hardwood Furniture Outlet
483 Amherst St.
Nashua, N.H.
(800) 295-5551

Hours: Mon., Wed., Sat. 10-6; Tues. 10-5; Thurs., Fri. 10-8; Sun. 12-5

Steve and Nancy Hrbek are proud to be in their ninth year of business specializing in many types of hardwood furniture. You can choose from one of New England's largest selections of futon frames – more than a dozen frames and eight different futon mattresses are on display. The frames come in solid oak, ash and birch. You can also special order futon covers, with hundreds of designer prints to choose from.

Bunk beds and bedrooms are also a specialty at Hardwood Furniture Outlet. Top quality names such as Vermont Tubbs, Lyndon, Vermont Precision, Oak Designs and Northern Bedrooms are prominently displayed. Eighteen to 20 bunk beds are on display, with another 15 to 20 different models available from the various manufacturers. Bunks start at $369.

HARDWOOD FURNITURE OUTLET

Computer, executive and student desks, as well as bookcases and entertainment centers with custom sizes, options and finishes are made for Hardwood Furniture by Oak Designs of Manchester, N.H. There is no particle board, and they are available in oak or birch.

If you are in the market for fine, solid wood, hardwood furniture, be sure to stop by the spacious showroom.

Varsity Swim Shop Inc.
157 Main St., Rt. 28
North Reading, Mass. 01864
(978) 276-0070 · www.varsityswim.com
Hours: Monday-Friday, 10 a.m. to 5 p.m. (hours to expand this spring)

Varsity Swim Shop, a retailer and team dealer in swimwear and accessories also offers a children's department, a men's active line and women's fitness line.

In addition, Varsity Swim Shop sells lifeguard suits and apparel.

No need to wait until summer to get a suit; they have suits on sale all year long, with new inventory every week.

VARSITY SWIM SHOP

VARSITY SWIM SHOP

157 Main Street (Rt. 28) · No. Reading · 978-276-0070

Gallery Tile Inc.
177 Market Street
Lawrence, Mass. 01842
(978) 683-3639
Fax: (978) 685-1890

Gallery Tile Co., Inc. has been proudly serving builders, tile installers, interior designers, and home owners throughout New England since 1989. Our company is still expanding, while continuing to set new standards in tile showrooms, with broad product offerings and innovative styles and designs for all types of budgets.

We specialize in imports, with the very latest in tile design and the very best quality from Italy, Spain and around the world. Our ceramic tile, marble, granite, limestone, terra cotta, porcelain, and slate provide you with one of the largest selections all displayed in our newly-expanded showroom for an easy and enjoyable shopping experience. We also provide the best professional advice and tile layout designs.

Gallery Tile Inc.
Importers & Distributors

We invite everyone to visit our showroom and see the very latest in tile! Remember to count on Gallery Tile whether you're doing a floor, wall, countertop, fireplace, or backsplash. We will make sure that you'll get the right tile with the right advice and always at the right price.

Carlson GMAC
73 Chickering Road
North Andover
(978) 685-5000
www.carlsonre.com

For the past 17 years, the Carlson GMAC Real Estate team in North Andover has been committed to providing the highest quality real estate services to our residents and those seeking to join our communities.

The Andovers have grown considerably in the past few years, but have been able to maintain their "small-town" atmosphere. As Carlson GMAC Real Estate continues to grow along with our communities, we want you to know that we remain committed to providing you the "small-town," highly professional service you've come to expect from us when buying or selling a home.

For expert assistance with your next home sale or purchase, please contact one of our professional Realtors or Joan Fitzgibbons, manager of the North Andover Carlson GMAC Real Estate office, at (978) 685-5000.

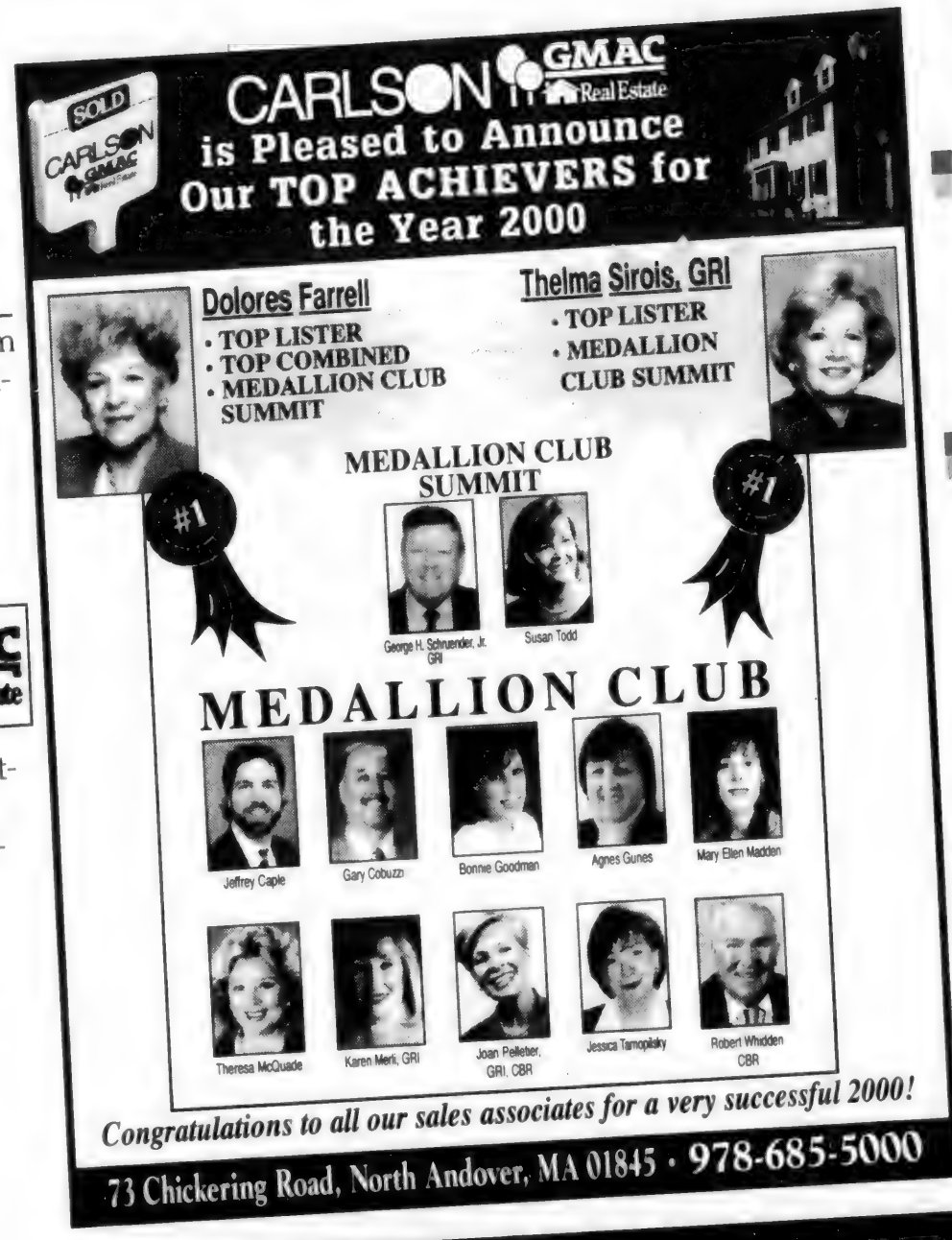

Northeast Landscape Contractors
Serving Andover
(978) 470-3111

In business since 1988, Northeast Landscape Contractors has grown a reputation of catering to their clientele's individual needs, particularly among their more discriminating clients.

As a landscaping company, they provide an array of services to cover the spectrum of landscaping installation and maintenance. From basic property maintenance that includes mowing, fertilization, cleanups, weeding and pruning to more sophisticated installations involving stone walls, walks, patios and cobblestone edging, NLC custom designs each program or landscape to meet the client's needs.

Where NLC really shines is in their specialty-dry-faced field stone and Pennsylvania flat-stone walls. Painstaking attention to detail is given to each project to create an individual work of art with pleasing curves and lines that appeal to the most discriminating eye. They also employ exterior lighting to highlight features in the landscape, as well as to provide a higher level of security for your property.

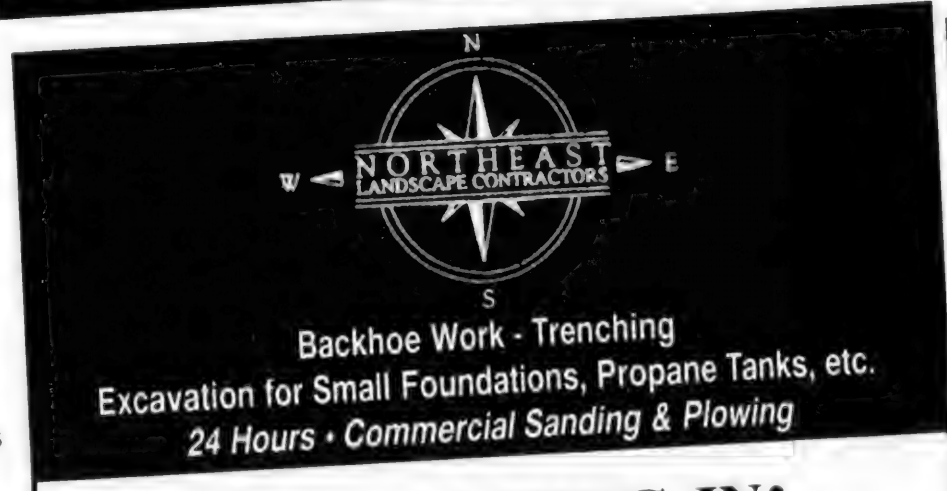

SPECIALIZING IN:

- Plant Transplanting / Shrub Removal
- Renovating, Recreating & Upgrading Existing Landscapes
- Fieldstone and Pennsylvania Flatstone Walls
- Patios, Walks, Cobblestone and Granite Curbing

"Large Estate Property Maintenance"

SERVING ANDOVER

978-470-3111

SOCIAL NOTEBOOK

Quota International of Andover recently welcomed five new members to its organization, in an initiation ceremony. From left are: Tina Cummings of North Reading, Linda Waxman of North Andover, Quota District Governor Sue d'Angelo, Barbara Biondi of North Andover, and Joan Rosenblatt of Andover. Not pictured is new member Wilda Squires of Andover. Quota is a service organization whose mission is to assist victims of domestic violence as well as the speech and hearing impaired. For more information about Quota, call Marsha Cohen at 475-3904.
[*Editors note: Due to an editing error, this caption was published in last week's edition under the photo positioned at top right. It is shown correctly here.*]

The YWCA of Greater Lawrence was recently chosen as the beneficiary of the first annual charitable event of the Lanam Club, an art auction Friday, April 27, at 7 p.m., featuring original artwork in a range of styles and values. Proceeds will benefit the YWCA's Domestic Violence Program, which serves women and children throughout the Merrimack Valley. Friends of the Lanam Club will coordinate and host the auction. From left are club members Eleanor Clark and Eileen Novelline, both of Andover; chair Kathleen Droste of Boxford; Nora Massiello, L.A. Tarantino and Judy Reghitto, all of Andover; Marilyn Steinert of North Andover; and Christine Doherty of the YWCA of Greater Lawrence. Other club members working to make the auction a success include Judith Cronin and Lillian Margolis of Andover; and Clare Coco and Lisa Miragliotta of North Andover. The Lanam Club was founded in 1957 by a group of Greater Lawrence business and community leaders who chose the club's name to reflect the surrounding communities of Lawrence, Andover, North Andover, and Methuen. For more information about the event, call Droste at 475-9815 or Doherty at 687-0331, Ext. 21.

Newcomers' First Winter Ball Saturday

The Newcomers' Club of the Andovers will host "The Newcomers' First Winter Ball" on Saturday, March 3 from 7:30 p.m. until midnight at One Mill Street, the Commonwealth Room, located at 1 Mill St., Lawrence.

Entertainment will be provided by disc jockey Steve Binder.

Tickets are $38 per person and black tie is optional. There will be a cash bar.

For more information, call Liz Lamoreaux at 749-0989 or Tracy Egan at 475-2686.

Friends of the Library plan art auction

A benefit art auction will be held Friday, March 9, 7 p.m. at Memorial Hall Library.

An array of art including watercolors, porcelain, oils and photography showcasing local artists will be sold. Debby Dubay of Limoge Antiques and Mark Spencer of Carriage House Photography will serve as the evening's auctioneers. Bidding begins at 8 p.m.

Admission is $10 per person and includes wine and hot and cold hors d'oeuvres. Tickets are available at the library circulation desk, Andover Bookstore, Carriage House Photography, and at the door.

Sponsored by the Friends of the Memorial Hall Library, the proceeds from the auction will benefit the many programs held at the library, equipment, and materials. Examples include children and adult programs, museum passes, Sunday concerts, Wednesday morning programs, Fish Over Andover, and support for the library's upcoming renovations.

For more information, call the Memorial Hall Library at 623-8400.

Andover Garden Club's March meeting explore growing and cooking with herbs

The Andover Garden Club's March meeting will include a lecture by herbalist Barbara

(Continued on page 25)

TO OUR VALUED CUSTOMERS!!!!

SWIMMING POOL CENTER

has recently experienced a devastating fire. As a result, we need to reorganize and work hard to prepare for the upcoming pool season.

OUR #1 PRIORITY IS TO WORK WITH **THE CUSTOMERS** with whom we have a contract for services, product or installation. Please be patient!

WE WILL HONOR ALL CUSTOMERS with whom we have contracts or refund your money if it's impossible to do so. Please send us a copy of your signed contract and/or a receipt of deposit for product or service as soon as possible. Include your name, address, phone number and especially your filter name and model number if it applies to you.

Mail info to: SWIMMING POOL CENTER, 670 SOUTH UNION STREET, LAWRENCE, MA 01843.

We thank ALL our customers for their past years of patronage and we look forward to servicing you needs once again this season. We also want to thank all our family, friends and employees for their help and support through this difficult time!

Please check our website periodically for updates on our progress, and information as we rebuild.

www.swimmingpoolcenterinc.com

Merrimack Valley Hospice...

Where Listening has a Greater Meaning.

Merrimack Valley Hospice offers family-centered emotional, spiritual and medical support to terminally ill patients and their families. Merrimack Valley Hospice is an option for patients with any terminal illness when curative treatment is no longer a realistic approach and when palliative care has been chosen. For more information please call:

1-800-933-5593

Merrimack Valley Hospice
Serving Your Community Since 1895

My Nurse, My Home, My Choice

HOME HEALTH VNA • MERRIMACK VALLEY HOSPICE • HOMECARE, INC
WWW.HOMEHEALTHVNA.BAWEB.COM

OBITUARIES

Attley M. Nason

Dedicated her life to serving others

Attley M. (Coolidge) Nason, 88, of the Ballardvale section of Andover, died Sunday, Feb. 25 at Lawrence General Hospital.

Mrs. Nason was a registered nurse at Lawrence General Hospital until 1957.

Born in Conway, N.H., she moved to Ballardvale when she was young. She graduated from Punchard High School in 1930 and Lawrence General Hospital School of Nursing in 1934.

"Her life was one of caring and service to others," family members said.

Mrs. Nason was a member of Ballardvale Methodist Church until 1957, when she was baptized into the Church of Jesus Christ of Latter Day Saints. She served as a relief society president for 15 years, and completed a yearlong mission as an ordinance worker in the Washington, D.C., temple.

She gave performances at the World's Fair and with the Mormon Tabernacle Choir.

She was the widow of Lewis P. Nason.

Members of her family include two sons and daughters-in-law, George L. and Audrey J. Nason of Ballardvale, and Paul W. and Sandra Nason of Haverhill; a daughter, Joyce Lee Decker of Mancos, Colo.; 14 grandchildren; 26 great-grandchildren; and several nieces and nephews. She was also guardian to Karon Coverston of Salt Lake City, Utah.

Arrangements were by Rosinski Salem Street Funeral Home, 85 Salem St., Lawrence.

Memorial contributions may be made to HomeHealth VNA, 360 Merrimack St., Lawrence, MA 01843; Lawrence General Hospital, care of the foundation office, 1 General St., Lawrence, MA 01844; or Church of Jesus Christ of Latter Day Saints, 39 Hill St., Methuen, MA 01844.

Laurie Everett Jules

Phillips Academy 1943 grad

Laurie Everett Jules, 76, of Simsbury, Conn., died Sunday, Feb. 25 at Hartford Hospital.

Mr. Jules was born in Lynn and grew up in West Acton. He was a 1943 graduate of Phillips Academy and a 1950 graduate of Yale University, where he majored in English. He was very active in athletics at Phillips and was a member of the Chi Psi Fraternity at Yale.

In 1993, he served as chairman of the 50th class reunion at Phillips.

He was a US Navy veteran of World War II and his unit was attached to the Marine Corps in the South Pacific.

He had a 30-year career with the Hamilton Standard Division of United Technologies Inc. of Simsbury on the space and sea systems team, which developed life support systems for NASA's Apollo mission.

Mr. Jules was also a master mason and a member of St. Mark's Lodge in Simsbury. He was a member the First Church of Christ Congregational in Simsbury and the Navy League.

Members of his family include his two daughters, Deborah Windsor Jules of Simsbury and Susan Everett Jules of New Britain, Conn.; a sister, Barbara Jules Gage of Pasadena, Calif.; and his best friend, Maria S. Honiss of Simsbury.

A memorial service will be held on Saturday, March 3 at 11 a.m. in the First Church of Christ Congregational, 689 Hopemeadow St., Simsbury, Conn.

Memorial contributions may be made to Phillips Academy, Andover, 01810.

Arrangements are by John P. Rowe Funeral Home, 57 Main St., Marlborough, MA 01753.

Diane Shuster

Member of Temple Emanuel

Diane (Greenstein) Shuster, 88, of Andover, died Friday, Feb. 23 at Coolidge Eldercare Center in Brookline after a brief illness.

Born in Brooklyn, N.Y., Mrs. Shuster lived in Mattapan and Stoughton for many years, moving to Andover 10 years ago.

Mrs. Shuster was a member of Temple Emanuel and its Sisterhood. She knitted garments for the needy, giving her goods to Hadassah and other organizations.

She was the widow of Harry Shuster.

Members of her family include a son, Marvin Shuster of Reading; a sister, Selma Keltz; and a brother, Jack Greenstein.

Arrangements were by Goldman-Fisher Funeral Chapel, 174 Ferry St., Malden.

Memorial contributions may be made to the American Cancer Society.

Deaths Elsewhere

DONAHUE – Walter J. "Danny" Donahue, 78, of Lawrence, died Thursday, Feb. 22 at Lawrence General Hospital.

Members of his family include his stepson, Richard Guilmette of Andover.

FRENCH – Margaret V. (Scanlon) French, 103, of Methuen, died Sunday, Feb. 25 at Holy Family Hospital in Methuen.

Members of her family include her son and daughter-in-law, Robert and Carol French of Andover.

'Faith and All That Jazz'

The South Winds worship series will start this Saturday, March 3, at South Church, Central Street, with a jazz service entitled "Faith and All That Jazz." The Rev. Dr. Kirk Jones of Andover Newton Theological Seminary will be the worship leader and music will be provided by the Phillips Academy Faculty Jazz Band featuring selections of sacred jazz by Duke Ellington, John Coltrane, George Winston, and others.

Other featured speakers scheduled for this spring include Rabbi Robert Goldstein, Rev. Elisabeth Stookey, and Dr. Timothy Johnson. Musical guests will include The Blessed Gospel Choir, recording artist Noel Smith and Noel Paul Stookey of Peter Paul and Mary.

Organizers describe South Winds as an innovative, alternative worship series open to all. The services take place every other Saturday at 5 p.m. at South Church.

In Loving Memory of

LEONARD N. LITZENBERGER

Who Died
February 27, 1995

Sadly missed by;
Wife Anne, Daughter Julie,
Parents Cora and Nelson,
Sisters, Family and Friends

A silent thought, a secret tear,
Keeps his memory ever dear;
Time takes away the edge of grief,
but memory turns back every leaf.

Obituaries are a free service of the *Townsman*, which receives information from funeral homes and family members

DEWHIRST & CONTE FUNERAL HOME

28 FLORENCE STREET
ANDOVER, MA • 978-470-8000

Large, Luxurious Chapel In Residential Setting
Sensitive To Costs • Sensitive To Details
Serving All Faiths • Cremation Specialists
• Pre Need Specialists

DIRECTOR: *Anthony S. Conte, Sr.*

A Recognized Leader in Funeral Service

JOHN BREEN
Memorial Funeral Home, Inc.
EST. 1869

35 Merrimack St.
N. Andover, MA
01845
682-8381

122 Amesbury St.
Corner Lebanon St.
Lawrence MA
01841

Cota Funeral Home
Established 1932
Anthony R. Cota, Sr., *Director*
Anthony R. Cota, Jr., *Director*
335 Park Street
Intersection of Route 28 and Park Street
North Reading
(978) 664-4340
Ample parking. Completely handicapped accessible.

BURKE FUNERAL HOME

3rd Generation - SERVING ANDOVER
475-5200
390 N. Main St.
Andover

West Parish Garden Cemetery
A **nonsectarian** interment place of single & family memorial plots available in this historic burial ground
WEST PARISH GARDEN CEMETERY ANDOVER, MASS
To inquire call (978) 475-3902

SOCIAL NOTEBOOK

(Continued from page 23)

Hawkes, owner of Old Hill Herbs. The theme of the lecture will be cooking with herbs that homeowners can grow in their own North Shore gardens.

The program, open to both members and nonmembers, will be held at the Unitarian Universalist Congregation, 6 Locke St., Tuesday, March 6. The meeting will begin at 12:30 p.m. and run for approximately two hours. The nonmember admission fee of $5 includes coffee, tea, and refreshments, which will feature herbal treats.

Old Hill Herbs, founded in 1979, is a source for hard-to-find herb plants. In addition to herb plants, the Marblehead workshop features herbal products, original formulas, and designs. Hawkes maintains a small greenhouse and a half acre of gardens, where herbs are used as borders and ground covers. She welcomes visitors.

Information about joining the Andover Garden Club is available from AGC membership cochair Louise Ponti at (978) 475-5168 or jtponti@aol.com.

Purim Carnival set

All members of the community are welcome to attend Temple Emanuel's Children's Purim Carnival. The carnival, which is being held on Sunday, March 4 at 12:30 p.m. at the Temple, will feature games, food, face painting, fake tattoos, raffles, a photo booth and prizes.

Questions? Call Temple Emanuel at 470-1356.

Samaritans info night

The Samaritans of Merrimack Valley will hold an information night for new volunteers on Wednesday, March 7 from 7 to 8:30 p.m.

Volunteers are needed to staff the 24-hour crisis phone lines, befriending the lonely, despairing, depressed and suicidal.

Teen volunteers 16 and older are also needed.

All phone work takes place in Methuen.

The information night will be held at the Samaritan Center, 169 East St., Methuen.

Registration is required; call 688-0030.

Start saving returnables for the AHS Band

The Andover High School Marching Band will hold their annual bottle drive on Saturday, May 19 from 9 a.m. to 1 p.m. in the parking lot of West Middle School.

Aluminum cans, glass, and plastics will be collected.

If you are unable to drop off your items, call Gloria Davis at 475-8489 for a pick-up.

NEWS FOR SENIORS

By Pat Becker

Here are some of the activities planned at the Andover Senior Center (please note that advance sign-up is necessary for many of the programs):

Exercise Registration: We are currently accepting registrations for all spring exercise classes, which begin the week of March 12. If you are interested in signing up for tai chi, men's exercise, low-impact aerobics, yoga, line dance, strength-training for women, or water workout, stop into the center prior to the start of the next session.

Candidates' Coffee: We invite all interested citizens of Andover to join us tomorrow, Friday, March 2 at 9:30 a.m. to meet the candidates running for selectmen, school committee, housing authority and moderator in the upcoming town election. Take advantage of the opportunity to get to know the candidates positions and priorities for the town before you go out to vote. Morning refreshments will be served.

Music Appreciation Class: Our music appreciation instructor, Ivan Stefanov, will be returning for an eight-week course on French music beginning Tuesday, March 6 at 3:30 p.m. Curriculum will include works by Debussy, Ravel, Roussel, Bizet and others along with study of French romantic opera and live flute performances. Cost of the course is $30 and those who are interested are asked to register prior to the first day of class.

Newcomers' Morning: Everyone's invited to drop into our next newcomers' morning scheduled for Tuesday, March 6 at 9:30 a.m. We welcome anyone desiring information about what the center has to offer to stop in at this time to meet the staff, tour the center, and find out about the many opportunities that are available.

Intergenerational Class: This is an opportunity to enjoy a unique and exciting intergenerational course, American History Through Music. The classes will take place at Andover High School from 12:40 to 2 p.m. on the following dates: March 12, 14, 20, 22, 24 and 26. Jim and Maggie Dalton, musical historians, will be in residence with us for all sessions, and topics to be covered will begin with the colonial period and move up through immigrant influences, the rise of the minstrel shows, the Civil War and Reconstruction eras, Tin Pan Alley and ragtime, blues and pre-jazz. This program is sponsored in part by the Andover Arts Lottery Council. Registration will take place only through the senior center, and cost of the course is $10. Early sign-up would be greatly appreciated.

Orchid Show: We are currently accepting reservations for our trip to the New Hampshire Orchid Society Show on Friday, March 9. Cost of the trip is $15, which includes admission, tour and transportation. Following the show, we'll enjoy lunch together at the Weathervane Restaurant in Nashua, where we will order off the menu. If you'd like to travel with us to enjoy these beautiful and exotic flowers, just drop into the center to register.

We're Looking: We're looking for white baskets in good condition, for spring crafts. If you have any to spare, we'd appreciate it if you would keep us in mind.

Visiting Artist: If you'd like to try something easy and different, plan to join us on Tuesday, March 13 at 9 a.m. Joan Wilde will lead a demonstration/workshop in pointillism, which dates back to the time of the Impressionists, the art of working with primary colors to achieve a bright visual effect. If you'd like to give this method a try, just bring a light pencil sketch to class along with some small point magic markers. Please call the center to register.

Computer Users Group: The next meeting of our computer users group will take place on Monday, March 12 at 1:30 p.m. at Memorial Hall Library. Anyone interested in swapping ideas, comparing notes, or sharing successes and frustrations is welcome to attend. For further information, call Don Sagaser at 475-6116.

St. Pat's Celebration: You won't want to miss Kevin Farley and his one man show, "A Bit Of The Irish" on Thursday, March 15 at 1:30 p.m. Irish music, songs, jokes, and refreshments. Tickets are available at the center at a cost of $3.

Men's Breakfast: The monthly men's breakfast will take place on Friday, March 16 at 8:30 a.m., featuring the presentation, "Penguin Primer," a PowerPoint program and lecture with Heather Urquhart. Urquhart, a director at the New England Aquarium, is an authority in researching penguins and their habitats. Reservations cost $3.

Flower Arranging Workshop: Celebrate the arrival of spring with a flower arranging workshop Monday, March 19 at 2 p.m. Cost is $10, which includes instruction, all flowers and materials, oasis and tools. Bring your own small- to medium-size container.

Movie Matinee: On Monday, March 12 at 1 p.m. we will be showing the movie *Regarding Henry*. Harrison Ford stars in this dramatic and heartwarming film about a successful lawyer whose life is changed forever by an unexpected twist of fate. Andover Video supports this program.

Fix-It Shop: The fix-it shop will be open for business Tuesday, March 6 from 1 to 3:30 p.m. Appointments are not necessary. If you have an item that's in need of repair, stop in and see one of our volunteers.

BIRTHS

BRINK – A daughter, Katherine Mary Brink, born to Tara (Doyle) and Scott Brink of Chapman Avenue, on Feb. 19 at Holy Family Hospital. Grandparents are Timothy and MaryAnne Doyle of Old Saybrook, Conn., and Michael and Janet Brink of Andover. Katherine joins Caroline Mary.

CAMILLI – A daughter, Abigail Rose Camilli, born to Robert and Joelle Camilli of Beverly on Feb. 5 at Beverly Hospital. Grandparents are Elizabeth Camilli of Bala-Cynwyd, Pa., and Lauren and C. Dana Johnson, formerly of Andover, of Siesta Key, Fla.

COHEN – A daughter, Abby Moira Cohen, born to Cyd and Scott Cohen of Norwood on Jan. 29 at Newton Wellesley Hospital. Grandparents are Kathleen A. Driscoll of Andover and the late Thomas B. Driscoll, and Samuel and Harriet Cohen of Boynton Beach, Fla.

COLECCHI – A daughter, Talia Marie Colecchi, born to Katherine (Clancy) and Christopher Colecchi of Candlewood Drive on Feb. 13 at Massachusetts General Hospital. Grandparents are John and Elena Clancy of Chelmsford and Mario and Jacqueline Colecchi of Newton. Talia joins Benjamin, 2.

DANISCH – A son, John Thomas Danisch, born to Melissa (Morris) and Gergory S. Danisch of South Main Street on Jan. 25 at Holy Family Hospital. Grandparents are Michael W. and MaryJoan M. Morris of Andover and Patricia R. Danisch of Shoreview, Minn., and the late Thomas G. Danisch. Great-grandmother is Lucille Jorgenson of Oakdale, Minn. Great-grandfather is Vincent Chiriaco of Clearwater, Fla. John joins Joseph Michael and Margaret Lucille.

DISPASQUALE – A son, David Eric DiPasquale, born to Lianza (Giacalone) and Robert A. DiPasquale of Andover, on Dec. 29, 2000 at Winchester Hospital. Grandparents are Anna and the late Angelo Giacalone of Medford and Flora and Robert DiPasquale of Somerville. David joins Vanessa, 10, Kevin, 9, and Justine, 3.

GERARD – A daughter, Mary Elizabeth Gerard, born to Julie (Fenton) and Lawrence David Gerard of Lancaster Place, on Feb. 9 at Lowell General Hospital. Grandparents are William and Dorothy Gerard of Andover and David and Mary Fenton of Lowell and South Orleans. Mary joins Jack Fenton Gerard, 2.

HAMMOND – A daughter, Abigail Caroline Hammond, born to Alyssa S. and Eric B. Hammond of Milford on Dec. 28. Grandparents are Carol and Bruce Hammond of Andover and Arlene and Bruce Swirsky of Worcester.

POLLINI – A daughter, Catherine Delings Pollini, born to Amy (Kupferschmid) and Peter Christopher Pollini of Princeton Avenue, on Feb. 7 at Holy Family Hospital. Grandparents are Robert and Mary Ann Pollini of Wolfeboro, N.H., and David and Janet Kupferschmid of Falmouth, Maine.

SMITH – A daughter, Isobel Hastings Smith, born to Lauren (Hastings) and Erik Smith of Avon Street, on Dec. 14 at Massachusetts General Hospital. Grandparents are Joseph Hastings of Andover and the late Cynthia Hastings, and Christopher and Olga Smith of Jupiter Island, Fla. Great-grandmother is Imelda Lampros of North Andover. Isobel joins Hugh, 5, and Gavin, 3.

WEIGHTMAN – A son, James Lisle Weightman, born to Dana (Cole) and Keith Weightman of Georgetown, on Feb. 15 at Holy Family Hospital. Grandparents are Willard and Joanne Weightman, Robin Hansen, all of Andover, and Suzanne Bates of Salem, N.H.

Business

Business briefs...

Melnikas' Red-letter day

John Melnikas of Andover received the Rodman Ford and Rodman Lincoln-Mercury's "Red Auerbach – Manager of the Year" award at the company's annual awards dinner.

"The award is given to an outstanding manager who has stamina, an excellent attitude and overcomes paradigms while achieving many goals," according to the company.

Melnikas has been MIS Manager at Rodman Lincoln-Mercury in Foxboro since December 1996.

At Gillette, Royall Mack elected VP of civic affairs

Royall Mack
Gillettee VP

Royall M. Mack Sr. of Andover, has been elected vice president of civic affairs of the Gillette Company.

Mack will lead Gillette's civic affairs programs worldwide.

He has served as vice president of retail merchandising, since 1998.

"Royall Mack brings to his new position a strong track record of achievement and commitment to Gillette's values," said Edward F. DeGraan, president and chief operating officer at Gillette.

Mack joined Gillette in 1975 as a sales representative.

He is a native of West Point, Va. and holds a bachelor's degree from North Carolina AT&T State University. He is a graduate of the Advanced Management program at Harvard University Business School.

Dentist completes course

Nicholas T. Papapetros II of Andover completed the Continuum Level IV course of study at the Pankey Institute for Advanced Dental Education in Key Biscayne, Fla. Papapetros took part in the week-long class, according to the institute.

Stress reduction

The Merrimack Valley Chapter of the Massachusetts Association of Insurance Women will participate in a joint meeting with Middlesex and South Middlesex Chapters on March 5 at the Sheraton Lexington Inn, Lexington.

Amy Pinkham, massage therapist from Gil's Wellness Center, will speak on "Stress Reduction and Relaxation Techniques."

Members and guests are welcome. For more information, call Wanda Pero at (781) 402-5027.

Hearing seeks input on proposed tattoo-parlor regulations

Town: Body artists need C in anatomy

By Adam Groff

A draft of town regulations for tattooing and other body art will be the subject of a public hearing at the next Board of Health meeting on Monday, March 5.

According to public health nurse Joanne Martel, the 22-page "Rules and Regulations for Body Art Establishments and Practitioners" is a combination of model regulations provided by the state Department of Public Health and the Massachusetts Health Officers' Association. Local boards of health in Massachusetts are required to develop such regulations in the wake of last year's state Supreme Judicial Court ruling that overturned the state's ban on tattooing and certain other forms of body art on First Amendment grounds.

"Body art" is defined in the regulation as "the practice of physical body adornment by permitted establishments and practitioners using, but not limited to, the following techniques: body piercing, tattooing, cosmetic tattooing, branding, and scarification."

Among the notable aspects of the regulation, said Martel, is the prohibition of certain forms of body art unless performed by a medical doctor, such as piercing of the tongue, neck, ankle, or genitalia.

"(This restriction) lists things that are medically sensitive, that could cause damage," said Martel. "We don't prohibit it," she said, because the court ruling forbids prohibition. "We just put it under the medical purview and say, 'If you want to have that done, you need to go see a doctor.' We don't fully believe a piercer may have the medical knowledge to start putting needles through sensitive areas of the body."

File photo

Tattoo to-do — By law, Andover can't prohibit a body-art business from opening, but it can set regulations for how the business must operate.

To ensure a minimum level of medical knowledge, said Martel, the regulation also mandates that a body art practitioner show evidence of having passed a college course on anatomy and physiology with a grade of C or better, as well as a training program in blood-borne pathogens and certification in first aid and CPR.

"We thought a basic anatomy and physiology class would be a good thing," she said. "To deal with the body, you have to know what the body is and how it works. There are some basic medical issues that (body art practitioners) really need to understand." She cited hemophilia, hepatitis, diabetes and other diseases that affect the skin and the healing process as issues that are important to understand.

Another reason body-art practitioners need to understand disease, said Martel, is that the Americans with Disabilities Act prohibits any business from turning away a customer because of a medical condition, and this would include, for example, a hemophiliac who wants a tattoo.

"I was at one conference where a piercer was being sued by a person who had been turned away," she said. "The piercer has to be able to address the person properly and say, 'I'll do it, but this is not really good for you.'"

Martel also said that the health department is hoping to find one or more tattoo artists or piercers to attend the hearing and give their perspective.

"Most of those who have come forward want the regulations," she said, in order to give legitimacy to their trade. "They want to get rid of underground piercers and so on, because it causes problems. They want to mainstream the profession."

Martel encouraged public attendance at the hearing.

"I hope that people come," she said. "The regulation is only going to be as good as the people who give input."

Martel added, "Our job is to not get involved in whether it's in good taste or bad taste or morally wrong, our job is to make it safe. Our job is to protect the public health."

Local named NAWCC head

Time for Frishman

Bob Frishman of Andover has been chosen president of New England Chapter 8 of the National Association of Watch & Clock Collectors. He was elected at the group's recent chapter meeting, held in Sturbridge.

Frishman begins a two-year term leading the 700-member association. He previously served as treasurer and vice-president in charge of educational programs. "While ours is one of the NAWCC's oldest and biggest chapters, we need to work harder to publicize our activities. Nobody who is interested in clocks and watches in New England should be able to claim that he or she has never heard of us," Frishman said in a press release.

Frishman, 49, is owner of Bell-Time Clocks in Andover. He has repaired, restored and sold antique timepieces since 1980. He also worked for 10 years in the U.S. House of Representatives, and for another 10 years he ran his family's furniture-manufacturing business in Lawrence.

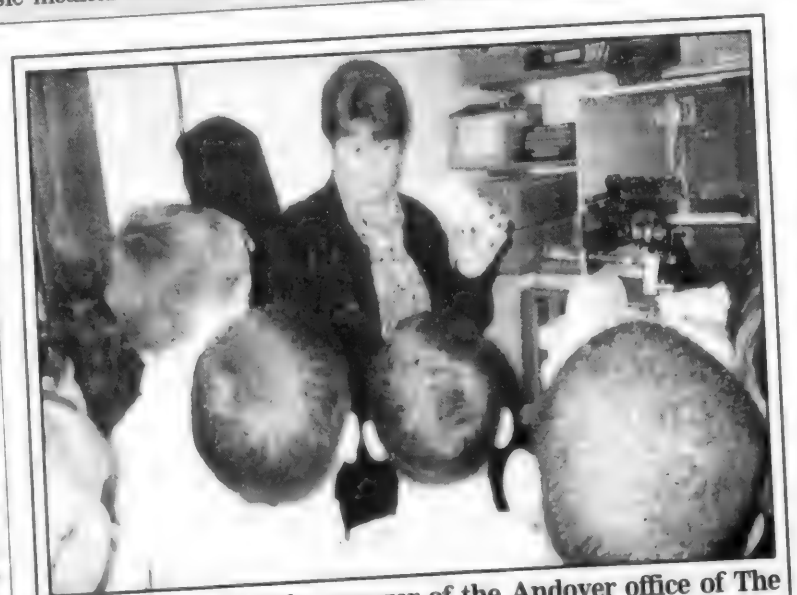

Paula Evans, branch manager of the Andover office of The Savings Bank, talks with third-grade students in Megan Campbell's class at St. Augustine School during a recent visit to the bank. The students, along with parent volunteers and Campbell, are participating in the "City Works and Business Works" portion of the Junior Achievement Program. Their visit to the bank featured a behind-the-scenes look at a business within the community.

ACCOUNTANTS - CERTIFIED PUBLIC

TOSCANO & ARDITO, P.C.
CERTIFIED PUBLIC ACCOUNTANTS
Specializing In
Business, Financial and Tax Planning
Forty Bayfield Drive, N. Andover, MA 01845
Voice (978) 688-2880 Fax (978) 688-2759
Two Greenleaf Woods Drive #301
Portsmouth, NH 03801 (603) 427-0900

LAWYERS

Law Offices of
Marybeth McInnis
Concentrating in the areas of Estate, Tax and Business Planning, Probate Administration and Elder Law
Of Counsel - James J. McInnis
Please call today for our FREE Estate Planning Information Packet
(978) 686-6112
807 Turnpike Street, North Andover, MA 01845
63 Chatham Street, Boston, MA 02109

LAWYERS

Law Offices of
Matthew A. Haymer
Labor and Employment Law
- Discrimination and Harassment
- Wrongful Termination
- Company Policies and Procedures
Andover Office
(978) 749-0269 Fax (978) 749-6694

LAWYERS

ATTORNEY
DAVID F. BERNARDIN
30 Years Experience
Real Estate - Probate Matters - Accident Claims
GENERAL PRACTICE OF LAW
Shawsheen Square, Andover
(978) 470-3270

LAWYERS

Curtis & Sindeband, LLP
Counselors at Law for the Community
10 Main Street, Suite L-9 · Andover
Telephone: 470-3366

Law Offices Of
JAMES B. KRASNOO
WE CONCENTRATE in CIVIL and CRIMINAL LITIGATION in STATE and FEDERAL COURTS
Mr. Krasnoo is a former Assistant United States Attorney for the District of Massachusetts and Assistant Attorney General for the Commonwealth of Massachusetts
475-9955
23 Main Street, Andover, MA

LAW OFFICES OF
DEBBIE S. BOLAN
General Practice of Law
Concentrating in:
- DIVORCE · FAMILY LAW
- BANKRUPTCY · CREDITOR'S RIGHTS
200 Sutton St., Suite 110, North Andover
683-5972

DEVINE, MILLIMET & BRANCH
PROFESSIONAL ASSOCIATION · ATTORNEYS AT LAW
Estate Planning & Administration
Call Attorney
Nickolas Forgione
978/475-9100
300 Brickstone Square, 9th Floor, Andover, MA

Attorney John Harding, II
Former U.S. Marine Judge Advocate
General Practice
Specializing in: Personal Injury • Divorce
Criminal Defense • Wills & Estate Planning
~ Free Initial Consultation ~
10 Main St., Andover, MA · (978) 475-4191

ASSISTED LIVING

Marland Place
Andover's Choice for Assisted Living
15 Stevens Street
Andover, MA 01810
For information please call (978) 475-4225

Professional Profile

Frank Forest

HomeCare Providers

There's no place like home. A crisis such as illness, injury, or advancing age can force a move from home before you or your loved one is ready. **HomeCare Providers** offers the services that can help you avoid this heartbreaking situation. owner Frank Forest has been providing home health care to clients of all ages in the Andover area for over 15 years. Now as head of **HomeCare Providers** he has many clients in the Merrimack Valley and Greater Boston area who have temporary or long term health care needs and want to stay in the comfort of their homes. With the proper care this is possible, and Frank says it is wonderful to see how people thrive in familiar surroundings following their own routines at their own pace and enjoying their own choice of foods. If the time eventually comes for a move to a care facility, a caregiver who has established a bond with their client can help immeasurably with the transition.

The well-trained and experienced staff of **HomeCare Providers** have certificates in home health, homemaking, personal care, and hospice. Licensed staff include RN's, LPN's, physical and occupational therapists, and PT and OT assistants. Frank has recently added Certificate of Medical Assistant to his own resume. With an impressively intuitive understanding of people's needs, Frank is very effective at helping his clients assess the services they require, as well as the number of hours of care they will need. **HomeCare Providers** will arrange for live-in companions as well as companions to visit residents of assisted living facilities and nursing homes. This daily attention can greatly improve quality of life for the client and at the same time provides peace of mind to their family.

Frank works closely with clients and staff to insure that the very best care is provided. Clients always have an opportunity to meet potential caregivers prior to an assignment in order to guarantee compatibility. Frank strongly believes that recognizing the needs of staff and providing them with good support is crucial. For instance, he visits in-home companions weekly and provides them with respite as needed.

HomeCare Providers is exclusively private pay. Call (978) 425-9860 to discuss your home care needs with Frank.

Joan Browne 3/1/01

MEDIATION

DIVORCE MEDIATION
A REASONABLE & COST EFFECTIVE ALTERNATIVE TO LITIGATION
Ronald E. Zagaja, LICSW, BCD
Certified Divorce Mediator
- FREE INITIAL CONSULTATION -
ANDOVER COUNSELING CENTER
Chestnut Green, Rte. 114, Suite #47
North Andover 682-1579

AUDIOLOGISTS

THERESA (MANZI) AMORE
Certified HEARING AID Consultant
· ALL IN THE EAR HEARING AID
FREE HEARING TEST
FREE HOUSE CALLS MADE
11 Chestnut Street, ANDOVER 470-4500
101 Amesbury St., Rm 108, LAWRENCE 682-4730

OPTICAL

Exams, Contact Lenses, Glasses, Sunglasses
ANDOVER EYE CARE
77 Main St., Andover (978) 749-7300
Optometrists:
Dr. Alan D. Beaulieu, Dr. John E. McHale, Todd Berberian, R.D.O., Keith S. Willis, R.D.O.

CHIROPRACTORS

SCHOONMAN CHIROPRACTIC
and Rehabilitation Center
at FIRSTHEALTH of Andover
Dr. Paul M. Schoonman
The Best of Both Worlds
Traditional Chiropractic Care Combined with State-Of-The-Art Rehabilitation Techniques
For More Rapid and Lasting Results.
1 Dundee Park, Suites 1&2, Andover 474-4122

PRIVATE TUTORING

Beaven & Associates
Private Tutors
Major Academic Subjects and Test Preparations for
SSAT, PSAT, SAT I & II, GRE, GMAT
91 Main Street, Andover · 475-5487
www.beavenandassociates.com

Maddox Chiropractic
We Work To The Core Of Your Condition
DR. WARREN A. MADDOX, JR.
- Workers Compensation
- Neck & Arm Pain
- Household Injuries
- Headaches
- Auto Accidents
- Low Back & Leg Pain
(978) 557-8200
180 River Road · Andover

PSYCHOTHERAPY

focused problem solving
marital counseling
Donald MacGillivray, LICSW
10 High Street, Andover
Free Initial Consult 470-1555

Dr. Chris Stucchi
- *Palmer College Grad*
- *Blue Cross Provider*
- *Medicare Provider*

In Andover Since 1988
22 Andover St. • 474-0836

DENTISTS

THE WILLOWS DENTAL GROUP
Preventive Family Dentistry
John A. Schrader, D.M.D.
Rachelle Ezzi, D.M.D.
795 Turnpike Street, Willows Professional Park
NORTH ANDOVER 685-8313

HOMECARE

HomeCare Providers
offers Home Health aides, companions, homemakers.
3-24 hrs. 7 days a week
• Live-ins • Hospice care
15 Years of Home Health Services
call Frank 978-425-9860

INVESTMENTS

CCM
COX CAPITAL MANAGEMENT
Investment Advisory Services
Traditional Money Management
William J. Cox, President
P. O. Box 397, Andover MA 01810
978-470-1560 Fax 978-470-2024
www.coxcapitalmgt.com

ANDOVER PSYCHOTHERAPY
serving the Merrimac Valley Area
ADULTS • COUPLES • CHILDREN
ADOLESCENTS • FAMILIES
For more information call:
978-475-6950
Jayna Klatsher, LICSW, Gerald Matisson, LICSW, Elaine Pitocchelli, LICSW, Karen Barnico Lee, LICSW, Kathy Jantzen, RN, MS, CS, Sharon Hall, RN, MS, CS
Insurances Accepted
2 Dundee Park • Andover, MA 01810

Dr. Christopher R. Condon
CHIROPRACTIC PHYSICIAN
ANDOVER SPINE CENTER
"Doctors who care ... answers that make sense."
Structure • Function • Health
(978) 474-1700
www.andoverspinecenter.com
PARK STREET VILLAGE, 63 PARK STREET, ANDOVER

EMPLOYMENT

wennik & motta places
Marketing & Creative Professionals
in freelance & full-time positions
wennikandmotta.com
978-475-3022

INSURANCE

SAMEL Insurance Agency Inc.
A Professional Agency with Personal Service
15 Central Street, Andover 474-0810

LAWYERS

DIVORCE & FAMILY LAW
Protect Your Loved Ones
- Divorce - Custody - Restraining Orders
- Child Support - Alimony - Visitation
- Prenuptial Agreements - Paternity
- Dept. of Revenue Grievances
- Grandparents Visitation
• Free Initial Half Hour Consultation •
Law Offices of
Jay D. Raxenberg
Serving Essex, Middlesex, Suffolk and Norfolk Counties
77 Main Street, Andover · 475-1515

PERSONAL PROBLEM SOLVING

DR. JOSEPH HARRINGTON
30 Years Experience as Licensed Psychologist
MARRIAGE COUNSELING
Professional · Confidential · Sensitive
Please visit my Website
www.DoctorHarrington.com
Call for information or an appointment:
24 York Street • Andover 475-5392
CLIP and SAVE

Sports

Only a brief taste of tournament action for Golden Warriors

By Rick Harrison

The stay was all too short and none too sweet for the Andover High boys varsity basketball team, which was ousted from the MIAA Division 1 North Tournament with a 58-48 first-round loss to visiting Waltham Tuesday night at the Dunn Gym.

It marks the earliest tourney exit for a Golden Warrior boys hoop team since 1996-'97 when Cambridge Rindge & Latin eliminated Andover 60-54 in the opening round.

Coach Dave Fazio's squad appeared to have things well in hand with a 14-point lead late in the first half, but Waltham switched to a zone defense and the game turned in the Hawks' favor shortly thereafter.

* * *

Elsewhere, contributing strong individual efforts for AHS in recent State Meets were trackman Tim Galebach and swimmers Sean Geary and Steve Graham (details below).

INDOOR TRACK

Standout miler Tim Galebach was the only Andover High athlete to score points at the annual All-State Indoor Track Championship Meet held at the Reggie Lewis Center in Roxbury.

Galebach finished third in the mile run, with his 4:23.10 time eclipsing the longstanding school record set in 1980 by Rich Jennings.

The AHS distance ace trailed only winner Josh Palazola of Gloucester (state-record 4:14.85) and runner-up Rich Downing of St. John's of Shrewsbury (4:20.45).

Galebach nudged past fourth and fifth place finishers Chris Rigali of Holyoke and Mike Piche of Silver Lake Regional (4:23.25) by a split second.

His six points enabled Andover to finish 26th in the team standings.

* * *

Several other AHS athletes competed, Bruce Brown finishing 12th in the long jump (20 feet), Ogechi Ibe 21st in the girls shot put (29'5 1/2"), Sheena Patel 10th in the 55-meter hurdles (9.09), Stephanie Pierce 19th in the hurdles (9.44), the boys 4x200 sprint relay eighth (1:35.20) and the girls 4x800 relay 16th in 10:20.07.

Schedule

Galebach will next compete in the annual season-ending New England Championship Meet this Saturday at the Lewis Center.

GIRLS GYMNASTICS

The Andover High girls gymnastics team will be aiming at a second straight state title this Saturday when it competes in the annual All-State Team Championship at Foxboro High (6 p.m.).

The two-time reigning North Sectional champs will join Beverly, Woburn, North Andover and the top four South Sectional teams in the eight-school meet.

Coach Julie Chapman's crew has won every meet it has entered the past two years, going 18-0 in duals and winning two Merrimack Valley Conference Championship Meets, two North Sectionals and an All-State.

* * *

The All-State Individual Championships on Saturday, March 10 at Lincoln-Sudbury High will wrap up the season.

AHS qualifiers for that prestigious event are Kristin Elsmore and Becky Hass, both as all-arounds, Sheri Bernstein (balance beam, uneven bars) and Renee Fung (bars.)

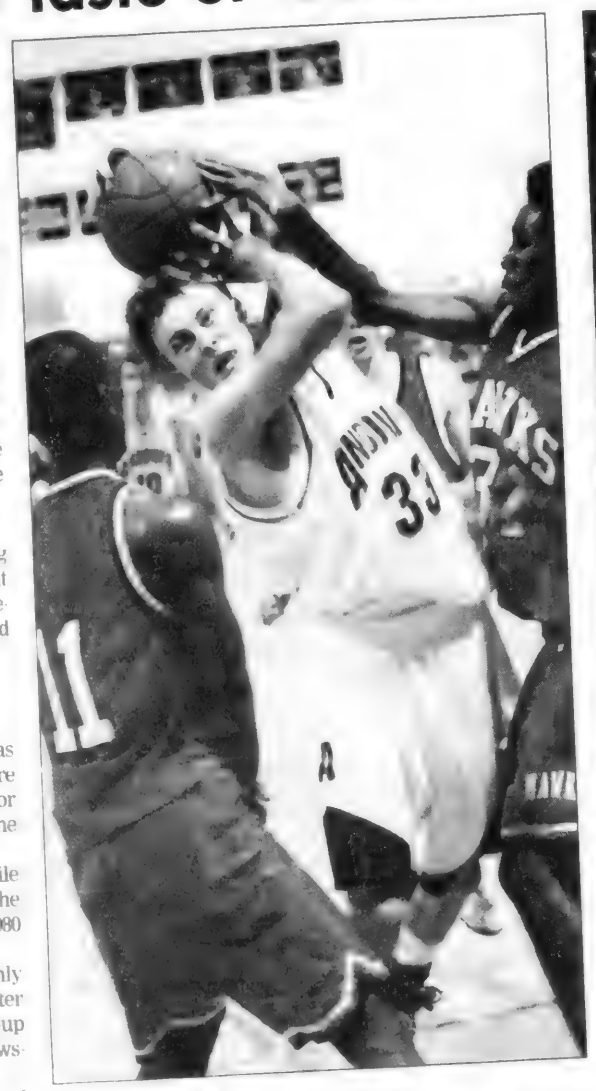

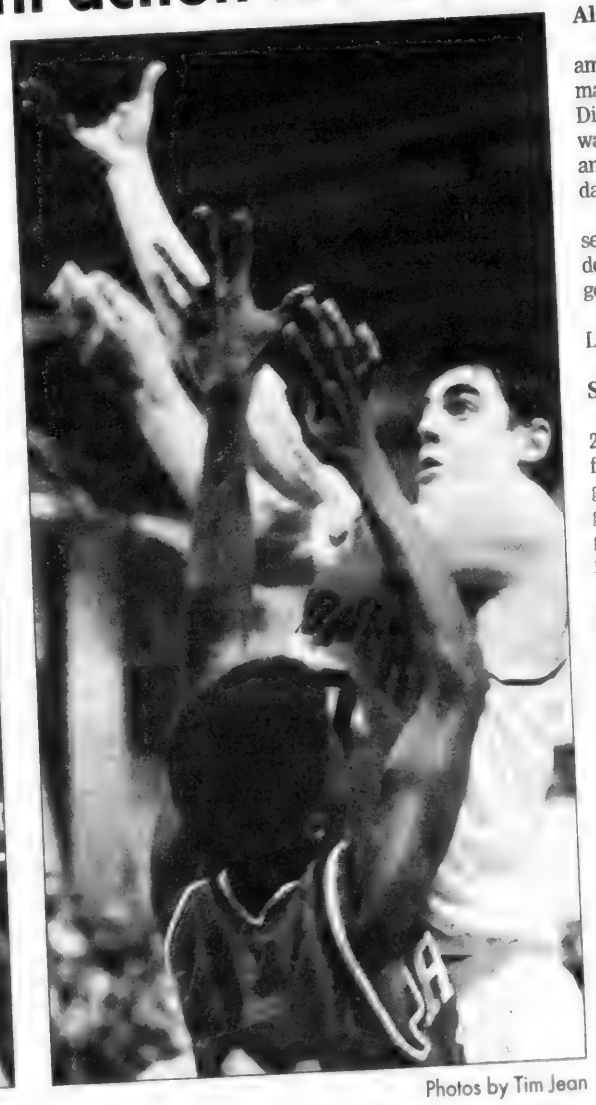

Photos by Tim Jean

Despite the Warriors' best efforts – including Kevin Shepard (left photo) and Bruno Zanotti, the Warriors are out of the MIAA Division 1 North Tournament after losing 58-48 to visiting Waltham. Kevin Shepard and Bruno Zanotti shared the first round's game-high scoring honors for Andover with 15 points each.

GIRLS BASKETBALL

As expected, the Andover High girls were seeded second behind Somerville in the annual single-elimination Division 1 North Tournament.

As the No. 2 seed in a 13-team field, the Lady Warriors received a first-round bye and jumped ahead to the quarterfinal round.

Coach Jim Tildsley's squad will open play Saturday night at home in the Dunn Gym (7 p.m.), facing the winner of the Brighton at Waltham game played last night after Townsman presstime.

Waltham entered the game as the No. 7 seed at 13-5, while Brighton was 11-8 and seeded No. 10.

The Merrimack Valley Conference Division 1 champs are 19-2 overall.

AHS has won 29 of its last 32 games, including tournament play dating back to the middle of last season.

Scoring leaders

After 21 games, Jenny Muller leads the parade with 316 points (15.0 average). Lisa Tisbert has 242 points, Megan Pinksten 230, Ashley McLaughlin 149 and Shannon Sweeney 132.

Tisbert now has 648 career points and Muller 627.

Muller honored

Sophomore guard Jenny Muller is the latest recipient of the Baystate Financial Services Player of the Fortnight Award.

"Jenny is obviously a very key player on this team," said coach Jim Tildsley. "She runs our offense from the point-guard position. She is our leading scorer but is also a very team-oriented player.

"She does a lot of things well on the basketball court and she has put together another great season.

"Jenny and the whole team are now looking forward to the playoffs," concluded Tilldsley.

ICE HOCKEY

The Andover High varsity hockey team opens play in the single-elimination MIAA Division 2 North Tournament tomorrow night (Friday) when the locals face Peabody in a first round game at the Chelmsford Forum (6 p.m.).

AHS (12-5-3) is seeded No. 7 in a 15-school field while Peabody is seeded No. 10 and carries an 11-9-0 record into the game.

The winner advances to the quarterfinal round.

The Forum is located in Billerica, on the Chelmsford line, at the junctions of Rtes. 129 and 3.

* * *

Recently the Golden Warriors wrapped up their best regular season since 1992-'93 when they dropped a 3-2 decision to Amesbury in the Newburyport Bank Classic Fournier Division championship game at the Graf Rink.

The close loss snapped a six-game unbeaten streak (4-0-2) and left the Golden Warriors at 12-5-3 overall, the exact record they finished with eight years ago.

Two of the locals' five losses came by one goal and two others by two goals.

* * *

Coach Bill Cullen continues a steady march to win No. 100 at Andover, his career record now 96-82-25.

All-Conference

Three Andover players were among the nine selected to the Merrimack Valley/Dual County League Division 2 All-Conference team which was announced during the league's annual All-Star tripleheader last Sunday.

Golden Warriors named were senior forward Dennis Moran, junior defenseman Tim LeGrow and junior goaltender Mike Thompson.

It marks the second straight year LeGrow has been honored.

Scoring leaders

Dennis Moran leads the way after 20 games with 17 goals and 16 assists for 33 points. Steve Johnson has 10 goals and 10 assists, Mike Corey eight goals and 12 assists, Jon Ofria four goals, 15 assists and Peter Burbank five goals, 12 assists.

NEWBURYPORT BANK CLASSIC CHAMPIONSHIP GAME
Amesbury 3
Andover 2

John Ronan (first of the season) and defenseman Tim LeGrow netted the goals in the first and third periods for AHS, which fell behind for good when Amesbury pumped in two second-period goals.

Dennis Moran, Steve Johnson, Jon Ofria and LeGrow had the assists for the locals, while goaltender Mike Thompson made 26 saves and the Fighting Indians finished with a slim 29-28 shooting edge.

Andover reached the title game with a 3-1 semifinal win over North Reading.

BOYS BASKETBALL

A Division 1 North finalist last year, Andover was projected by many as the possible tournament darkhorse this time around because the locals had played one of the toughest schedules in the state with the likes of non-leaguers Brockton, Charlestown and Holy Name of Worcester.

But Waltham never gave the AHS overachievers, who put together a 14-8 season despite the absence of school career scoring leader Tom McLaughlin, a chance to prove the prognosticators correct.

The 58-48 win by the No. 10 seed Hawks brought the season to a grinding halt.

But after the disappointment disappears AHS has to be happy with what it accomplished without McLaughlin.

Had McLaughlin been healthy there is no telling how far the locals could have gone.

Coach Fazio completes the season with 188 career wins and a 188-81 overall won-lost record.

* * *

Prior to the tourney game, Andover was unable to repeat as Merrimack Valley Conference Division 1 champ when Central Catholic pinned a 72-53 defeat on the Golden Warriors in the regular season finale for both teams.

Central, cast in the role of spoiler, gave an Academy Award-winning performance.

The loss denied AHS a share of its

AHS ROUNDUP

second straight conference title and what would have been the fifth in head coach Dave Fazio's 12-year tenure.

The locals finished at 10-3 in MVC play, tied for second with Central in Division 1 and one game behind Haverhill (11-2).

The most damaging loss of the season came right at the start when Andover dropped a 59-54 decision to Division 2 Dracut in the opener.

Scoring leaders

Sweet-shooting freshman guard Chris Vetrano led the team this season with 414 points in 22 games, while Paraguayan exchange student Bruno Zanotti had 323 and Kevin Shepard 273.

Senior players

Graduation will take a heavy toll on the Golden Warriors as seven seniors, including four starters, have played their final game in an Andover uniform.

The seniors are Kevin Shepard, Bruno Zanotti, Geordie Miliotis, Chris Caverly, Andy Carter, Mike Byrne and Tom McLaughlin.

MIAA TOURNAMENT
FIRST ROUND
Waltham 58
Andover 48

The Golden Warriors took charge at the outset and seemed to have things well in hand, moving to a 31-17 lead late in the first half.

But Waltham closed out the period with a 12-0 run, highlighted by six straight free throws from Brian Belliveau, to trim the difference to 31-29 at the break.

The Hawks inched ahead early in the second half, maintained a lead that fluctuated between two and six points, and then increased the final spread to 10 by converting free throws in the closing minutes.

Kevin Shepard and Bruno Zanotti shared game-high scoring honors for Andover with 15 points each, while Shepard added four steals, five assists and Zanotti had nine rebounds and two blocked shots.

Freshman Chris Vetrano netted 10 points in his first MIAA Tournament game, and rounding out the scoring were Geordie Miliotis with five points, Matt Withington three and Pat Stockwood two.

Waltham countered with game-high performances by Luis Ortiz and Belliveau who finished with 20 and 17 points respectively.

Tom Glynn added nine points and Sean Hoar eight for the winners, who held a 16-10 scoring edge at the free throw line.

Andover's 17 points in the final 16 minutes marked its lowest scoring half of the season.

The 48 points were the third lowest output of the season behind a 40-point Christmas Tournament game against Central Catholic and a 47-point production versus Holy Name.

Central Catholic 72
Andover 53

The host Raiders, who split two previous games with Andover this season, never gave AHS much of a chance.

Central led 36-23 at the half, and when the Golden Warriors were forced to foul late in the game CCHS kept them at bay by scoring its final 15 points from the free throw line.

Chris Vetrano once again had the hottest hand for Andover with a game-high 22 points, while Bruno Zanotti also cracked double figures with 12.

Kevin Shepard tossed in nine points, Geordie Miliotis five, Pat Stockwood three and Chris Caverly converted two free throws.

Sophomore forward Tom Sipsey, who nailed five three-pointers, finished with 20 points for Central.

Ray Nunez came close to a triple-double with 13 points, 12 rebounds and eight assists, while Joel Gil had nine points and 13 boards.

Mike Novak, Dan O'Shea and Darren Shaw added eight points each for the winners.

Both teams were busy at the free throw line, Andover converting 17-of-25 foul shots and Central 23-of-33.

It was the second most lopsided loss of the season, next to the 25-point 72-47 setback to once-beaten Division 1 Central Tournament top seed Holy Name Academy of Worcester.

BOYS SWIM & DIVE

Andover finished 18th in a 23-school field at the annual season-ending All-State Division 1 Championship Meet held at Northeastern University's Barletta Natatorium.

Freshman Sean Geary had the top individual finish with a seventh in the 500 freestyle (5:00.49).

Steve Graham scored in two events, placing eighth in the 100 backstroke (58.03) and 12th in the 200 IM (2:07.65).

3 to compete in Bay State Girls Gymnastics Championships

Three Andover girls will compete in the upcoming fifth annual Bay State Classic Invitational Girls Gymnastics Championships scheduled this weekend (March 2-4) at the Lowell High School Riddick Memorial Field House.

Katie Infantine, a seventh grader at West Middle School, will compete at Level 8.

Marisa Caliri, a seventh-grader at West Middle who also holds a brown belt in kung fu, will compete at Level 5.

Emily Benham, a sixth-grader at Sanborn Elementary School, will compete at Level 4.

The region's biggest gymnastics meet will include more than 600 gymnasts from 29 clubs throughout the Northeast area competing in Levels 4 through 10.

They will be going for the gold on the uneven bars, balance beam and in vault and floor exercise.

Levels 7 and 8 will compete Saturday at 12:30 and 4:30 p.m., while Levels 4 and 5 are in competition Sunday at 9 a.m.

Admission price per session is $7 for adults and $3 for seniors and children under 12.

Task Force is striving for balance

their friends," said outspoken task force member Annette Grams. Parents in the room vigorously assented, and then she said, "But we can't do that everywhere."

In particular, some parents are upset because they have children in third grade this year who will be starting fifth grade in 2002, and some of these children may be redistricted to a new elementary school for only one year before going on to middle school, making a change of three schools in three years. Some parents have asked whether there will be any "grandfathering" provisions that would allow students starting fifth grade in 2002 to remain with their classmates for that year if they would otherwise be separated from them.

The School Committee representative on the task force, Gerald Gustus, has said that such decisions are outside the purview of the Redistricting Task Force and will have to be considered by the School Committee and the school administration when those officials consider all the redistricting options in April.

Gustus said that grandfathering some students might be a possibility, as long as everybody doesn't ask to be grandfathered. He surmised that the larger the number of requests, the harder it would be to grant them.

"I don't believe that we could run six or seven sections of fifth grade in each of the four elementary schools that exist now, and have none in the new school," said Gustus. "You just will not have rooms to hold 100-percent grandfathered kids."

He said the reason that would not be possible is that Andover elementary schools are so overcrowded that many of them have taken over spaces like art rooms and music rooms for regular classes, and schools are expecting to be able to reclaim those spaces in 2002.

"That's the face of overcrowding in our schools now," said Gustus.

At Monday night's meeting, task force member Grams further responded to parental concerns by saying, "The positive side of this is that I'd rather have my child redistricted than subjected to overcrowding." One resident agreed.

"I agree that it's better to be redistricted and relieve the crowding, rather than have the kids stay with their friends and be overcrowded," said Martha Hyslip of Somerset Drive. She said she has a child currently in fifth grade who is likely to spend one year at West Middle School next year before being redistricted to the new middle school.

"They are definitely trying," Hyslip said of the task force members. "They're taking pains. They do listen to people."

Kim McAvinchey of Crescent Drive was less satisfied.

"I heard Ms. Grams say repeatedly tonight that their goal was to keep neighborhoods together," she said. "But they're not keeping neighborhoods together."

She also felt that the task force does not consider suggestions from the public seriously enough.

"Why are the meetings even open?" she asked. "Isn't that their job, to consider all the options?"

The final two Redistricting Task Force meetings are scheduled for Monday, March 12 and Wednesday, March 28, at 7:30 p.m. in the School Committee room, above the senior center. On Wednesday, April 4, the task force plans to make a townwide presentation of all elementary- and middle-school redistricting options in the Doherty Middle School auditorium from 7 to 10 p.m. On April 10, the School Committee will be formally presented with the options, and will vote on a final redistricting plan on May 8.

Transitioning to high school is topic of Doherty PAC meeting tonight

A representative group of students from the Andover High School will serve as a panel to discuss the transition from middle school to the high school at the next Doherty Middle School PAC meeting tonight, Thursday, March 1, at 7 in the McGrail Media Center at DMS.

Both parents and students, particularly current eight grade families, are invited to attend to hear from the guest panel and to ask questions. A brief business meeting of the PAC will follow with updates by committees, the principal and assistant principal.

Contact Norma Villarreal, PAC president, at 475-4485.

COMMONWEALTH OF MASSACHUSETTS
LAND COURT
DEPARTMENT OF THE TRIAL COURT
(SEAL) Case No. 269508

To **Kelly A. Geis, Trustee of the Marikepa Family Trust** and to all persons entitled to the benefit of the Soldiers' and Sailors' Civil Relief Act of 1940 as amended: Federal National Mortgage Association claiming to be the holder of a mortgage covering real property in Andover, numbered 12 Longwood Drive, Unit 8, Andover Gardens Condominium given by Mary P. Martin individually and as Trustee of the Marikepa Family Trust to Commonwealth Mortgage Company, Inc., dated June 16, 1989, and registered with the Essex County (Northern District) Registry District of the Land Court as Document No. 47164 as noted on Certificate of Title No. U-214 and now held by the plaintiff by assignment has filed with said court a complaint for authority to foreclose said mortgage in the manner following: by entry and possession and exercise of power of sale.

If you are entitled to the benefits of the Soldiers' and Sailors' Civil Relief Act of 1940 as amended and you object to such foreclosure you or your attorney should file a written appearance and answer in said court at Boston on or before the 26th day of March 2001 or you may be forever barred from claiming that such foreclosure is invalid under said act.

Witness, PETER W. KILBORN, Chief Justice of said Court this 9th day of February 2001.

Charles W. Trombly, Jr.
Recorder

March 1, 2001

PUBLIC HEARING

ANDOVER BOARD OF HEALTH

The Andover board of Health will conduct a **PUBLIC HEARING on Monday, March 5, 2001 at 7:30 P.M.** in the Second Floor Conference Room, Town Offices, 36 Bartlet Street, Andover, MA for the purpose of receiving public comment and input relative to the proposed regulations "Andover Board of Health Rules and Regulations For Body Art, Establishment and Practitioners". The proposed regulations are summarized as follows:

Section

1. Purpose
2. Authority
3. Definitions
4. Exemptions
5. Restrictions
6. Operation of Body Art Establishments
7. Standards of Practice
8. Exposure Incident Report
9. Injury Report
10. Complaints
11. Application for Body Art Establishment Permit
12. Application for Body Art Practitioner Permit
13. Grounds for Denial of Permit, Revocation of Permit or Refusal to Renew Permit
14. Grounds for Suspension of Permit
15. Procedure for Hearings
16. Severability
17. Fine for Violation
18. Non-criminal Disposition
19. Effective Date

Copies of the full text of the proposed Regulations are available at the Offices of the Board of Health, Department of Community Development and Planning, Town Offices, 36 Bartlet Street, Andover, MA.

BY: Douglas Dunbar
Chairman
Andover Board of Health

March 1, 2001

ENJOY EVERY ISSUE
and the Convenience of
HOME DELIVERY
Receive the TOWNSMAN
In The Mail on Thursdays
Call: 475-7000
ANDOVER TOWNSMAN

475-7000
Puts You In The
CLASSIFIEDS . . .
and it PAYS!
ANDOVER TOWNSMAN
33 Chestnut St., Andover, MA 01810
Fax (978) 475-5731 MC / VISA

COMMONWEALTH OF MASSACHUSETTS
THE TRIAL COURT
PROBATE
AND FAMILY COURT
DEPARTMENT
ESSEX DIVISION
Docket No. 01P0276-AD1

NOTICE

In the ESTATE OF **ANGELINA BARONE**

To all persons interested in the estate of ANGELINA BARONE late of the County of Essex Date of Death, January 18, 2001

A petition has been presented in the above captioned matter praying that JOANNE PAOLINO of Methuen in the County of Essex be appointed administratrix thereof, without giving sureties on her bond.

IF YOU DESIRE TO OBJECT THERETO, YOU OR YOUR ATTORNEY MUST FILE A WRITTEN APPEARANCE IN SAID COURT AT Salem, 36 Federal St., Salem, MA 01970 BEFORE 10:00 O'CLOCK IN THE FORENOON (10:00 A.M.) ON April 2, 2001

Wills only: In addition you must file a written affidavit of objections to the petition, stating the specific facts and grounds upon which the objection is based, within thirty (30) days after the return day (or such other time as the court, on motion with notice to the petitioner, may allow) in accordance with Probate Rule 16.

Witness, Edward J. Rockett, Esquire, First Justice of said Court. Date February 23, 2001

Pamela Casey O'Brien
Register of Probate Court
March 1, 2001

COMMONWEALTH OF MASSACHUSETTS
THE TRIAL COURT
PROBATE
AND FAMILY COURT
DEPARTMENT
ESSEX DIVISION
Docket No. 01P0428-EP1

NOTICE

In the ESTATE OF **CARL M. GAHAN, JUNIOR otherwise known as CARL M. GAHAN**

To all persons interested in the estate of CARL M. GAHAN, JUNIOR, otherwise known as CARL M. GAHAN late of the County of Essex Date of Death, January 20, 2001

A petition has been presented in the above captioned matter praying that certain instruments be probated purporting to be the last will and codicil of said deceased by FLEET NATIONAL BANK of Boston in the County of Suffolk, praying that they be appointed executor thereof, without giving sureties on their bond.

IF YOU DESIRE TO OBJECT THERETO, YOU OR YOUR ATTORNEY MUST FILE A WRITTEN APPEARANCE IN SAID COURT AT Salem, 36 Federal St., Salem, MA 01970 BEFORE 10:00 O'CLOCK IN THE FORENOON (10:00 A.M.) ON March 26, 2001

Wills only: In addition you must file a written affidavit of objections to the petition, stating the specific facts and grounds upon which the objection is based, within thirty (30) days after the return day (or such other time as the court, on motion with notice to the petitioner, may allow) in accordance with Probate Rule 16.

Witness, Edward J. Rockett, Esquire, First Justice of said Court. Date February 22, 2001

Pamela Casey O'Brien
Register of Probate Court
March 1, 2001

NOTICE OF MORTGAGEE'S SALE OF REAL ESTATE

By virtue and in execution of the Power of Sale contained in a certain mortgage given by James G. Cataldo and Nancy K. Smith to Equi-Financial, L.P. dated September 25, 1998 and recorded with the Essex County (Northern District) Registry of Deeds at Book 5194, Page 307, of which mortgage Bankers Trust Company of California, N.A. as Custodian or Trustee is the present holder, for breach of the conditions of said mortgage and for the purpose of foreclosing, the same will be sold at Public Auction at 9:00 A.M. on March 23, 2001, on the mortgaged premises located 12 Bowdoin Road Andover, Essex County, Massachusetts, all and singular the premises described in said mortgage,

TO WIT:

A certain parcel of land together with the buildings thereon, situated in Andover, Essex County, Massachusetts, and being lot numbered 14, Bowdoin Road as shown on plan of land entitled "Section No. 3, Shawsheen Heights, Andover, Mass, Loretta Cairns, Owner, Ralph H Brasseur, engineer, dated April, 1957, recorded with North Essex Registry of Deeds as Plan No. 3503. Said lot is more particularly bounded and described as follows:

NORTHERLY 125 feet by lot numbered 13 as shown on said plan;

EASTERLY 120 feet by lot numbered 9 and part of lot numbered 8 as shown on said plan;

SOUTHERLY 125 feet by lot numbered 15 as shown on said plan; and

WESTERLY 120 feet by Bowdoin Road.

Containing 15,000 sq. ft. according to said plan.

For mortgagor's(s') title see deed recorded with Essex County (Northern District) Registry of Deeds in Book 4804, Page 108.

These premises will be sold and conveyed subject to and with the benefit of all rights, rights of way, restrictions, easements, right of ways covenants, liens or claims in the nature of liens, improvements, public assessments, any and all unpaid taxes, tax titles, tax liens, water and sewer liens and any other municipal assessments or liens or existing encumbrances of record which are in force and are applicable, having priority over said mortgage, whether or not reference to such restrictions, easements, improvements, liens or encumbrances is made in the deed.

TERMS OF SALE:

A deposit of Five Thousand ($5,000.00) Dollars by certified or bank check will be required to be paid by the purchaser at the time and place of sale. The balance is to be paid by certified or bank check at Ablitt, Caruolo & De Pasquale, LLP, 333 North Avenue, 4th Floor, Wakefield, MA 01880 within thirty (30) days from the date of sale. Deed will be provided to purchaser for recording upon receipt in full of the purchase price. The description of the premises contained in said mortgage shall control in the event of an error in this publication.

OTHER TERMS, IF ANY, TO BE ANNOUNCED AT THE SALE.

Bankers Trust Company of California, N.A. as
Custodian or Trustee
Present holder of said mortgage

By its Attorneys,
Susan J. Lynch, Esq.
Ablitt, Caruolo & De Pasquale, LLP
333 North Avenue, 4th Floor
Wakefield, MA 01880
(781) 246-8995

Dated: February 20, 2001

March 2, 8 & 15, 2001

AUTOMOBILE FINANCE CO.
HUNDREDS OF CARS TO CHOOSE FROM
SUBURBANS
EXPEDITIONS
SPORT UTILITIES
4X4 TRUCKS
MINIVANS
SEDANS
LUXURY CARS
SPORT CARS
TRADES ACCEPTED
PROGRAM VEHICLES, FORMER EXEC. LEASES
WE HELP GOOD PEOPLE WITH CREDIT PROBLEMS
ALL LATE MODEL VEHICLES
VEHICLE INVENTORY CHANGES DAILY
sales@auto-use.com
ALL CREDIT APPLICATIONS ACCEPTED
ON SITE FINANCING AVAILABLE FOR ALL TYPES OF CREDIT
AUTO - USE
39 Haverhill Street, Andover, MA 01810
1-800-255-0600 • 978-749-0426
Showroom Hours: Mon.-Fri. 8:30-5:30; Sat. 9:00-2:00pm; Sun. Closed

SMITH MOTOR SALES
Overcome Life's Obstacles...

In a NEW 2001 ML320 or ML430 with Electronic Traction System, Electronic Stability Program and Full Time Four Wheel Drive
Visit our Website: www.onlymercedes.com
PREOWNED DIVISION

1994	C220	White/Cream	Sedan	$17,900
1994	SL500	White/Blue	Roadster	$39,500
1995	E320A	Emerald/Cream	Convertible	$45,900
1997	C230	Silver/Blue	Sedan	$23,500
1997	C280	Red/Black	Sports Sedan	$26,900
1997	E320	White/Parchment	Sedan	$33,900
1997	E420	Silver/Charcoal	V8 Sedan	$35,900
1999	SLK230	Sunburst/Black	Convertible	$34,900
2000	ML320	Black/Ash	SUV	$35,900
2000	S430	Black/Black	Luxury Sedan	$65,500
2000	S500	Black/Black	Sports Sedan	$78,900
1998	318I	Silver/Black	Sedan 5 Speed	$20,500
1998	318Ic	Black/Tan	Convertible	$33,500
1998	Z3	Silver/Black	Convertible	only 18k miles

ALL STARMARK VEHICLES HAVE A MINIMUM WARRANTY COVERAGE OF 1 YEAR OR 100,000 MILES
Mercedes-Benz
SMITH MOTOR SALES OF HAVERHILL, INC.
Authorized Mercedes-Benz Dealer
420 River Street, Haverhill, Massachusetts • (978) 372-2552
Exit 49 off Route 495, towards Haverhill Center

TOM MANZI DODGE
New & Used
CARS & TRUCKS
AAA Award Winning
Service & Parts
Serving You & Your Family In This Area For Over 30 Years
Cor. of Merrimack & So. Broadway
Lawrence, MA
683-9591

CASH PAID
Junk Cars & Trucks
UP TO $60.00
$$$$$$$$$$
Wing's Used Auto & Truck Parts
1628 Shawsheen St., Tewksbury
978-851-8100
978-657-7389
Installation of Parts

DAN'S AUTO BODY
23 Years Serving The Andovers
Free Estimates
(978) 664-9954
COLLISION REPAIRS
FRAME REPAIRS
TOWING
AUTO GLASS
AWARD WINNING
RESTORATIONS
Antique • Classic • Special Interest
209 Main Street, Route 28,
North Reading, MA 01864
Deductible?
Lic. 1805 Use Visa or Mastercard #RS 423

HOMETOWN SEAFOODS
Please Stop in & See Our Excellent Selection of
FRESH SEAFOOD
cut daily on our premises
We also have prepared products and many seasonal specialties.
LIVE LOBSTERS - We Ship
Chowders • Sandwiches
We are committed to your 100% satisfaction!
15 Barnard St, Andover 475-7426

DRISCOLL'S PACKAGE STORE
~ Serving Andover Since 1936 ~
~ Come In and Check Our Selection of ~
FINE WINES, DOMESTIC & IMPORTED BEER & SPIRITS.
BEVERAGE CATERING, BARTENDERS & SERVERS
WE DELIVER - 475-1004
Corner of Bartlet & Barnard Sts.
Mon.-Sat. 9am-10pm; Sun. Noon-5pm

Frames Unlimited
You name it ... we'll frame it.
Hours: Tues., Wed., Sat. 10-5; Thurs. & Fri. 10-8
CLOSED SUNDAY AND MONDAY
Shawsheen Plaza, ANDOVER 470-0432

WHITLAND FITNESS
– 30 Years Experience –
FREE WEIGHTS / BENCHES • MULTI STATION GYMS
ROWERS • CYCLES • STEPPERS
QUALITY TREADMILLS Pre-Discounted from $349 to $2875
350 Merrimack Street, Lawrence
685-5109 800-339-5109

...So the big boys won't play ball with you?...
Before You Buy A New DODGE or CHRYSLER-PLYMOUTH
See US . . .
We''ll Play Ball With You!
TOM MANZI Dodge
Rte. 28, South Lawrence
Corner of South Broadway and Merrimack St.
PARTS and SERVICE DEPTS. OPEN:
Mon.-Fri. 8 a.m.-5 p.m.; Sat. 8 a.m.-Noon
978-683-9591
tommanzidodge.com or E-mail us at: info@tommanzidodge.com

MAIL BOXES ETC.
• Packaging • Shipping • Copies
• Faxes • Color Copies
• Street Address Mail Boxes
9 Bartlet Street Tel. 470-2001
ANDOVER FAX 470-1960

ELM STREET AUTOMOTIVE
Established In 1972
9 Lupine Rd., Andover
475-5873
Complete Auto Repairing
FOREIGN CARS OUR SPECIALTY
24 Hr. Towing & Road Service

WHITE STREET Paint & Wallpaper
Benjamin Moore PAINTS
• WHOLESALE
• COMMERCIAL
• ARCHITECTURAL
• INDUSTRIAL
15 Broadway, Lawrence
688-6078 • 683-8694
Rte. 125 (Butcher Boy Plaza) No. Andover (978) 688-4442
399 S. Main St., Bradford (978) 375-4320
419 So. Broadway, Salem, NH (603) 890-5345

ANNIE'S BOOK STOP
North Andover
20-50% OFF
All Paper Backs
(978) 685-1177
OPEN 7 DAYS
MESSINA'S SHOPPING CENTER
109 MAIN STREET, NO. ANDOVER

ANDOVER PHOTO
COLOR PROCESSING / ENLARGEMENTS
BLACK & WHITE CUSTOM LAB
ALBUMS & FRAMES
PASSPORT PHOTOS
CDs FROM YOUR PHOTOS
DIGITAL CAMERAS
27 BARNARD STREET 475-1452

MAIN STREET Mobil
Sam Ameen, Jr. • Master Technician Daniel "Doc" O'Carroll
Brake & Suspension Specialists
Car Care Network
• Nationwide Warranty
• Domestic & Foreign Vehicles
• ASE Certified Technicians
Gas & Diesel Available 24 Hours A Day
14 N. Main St. Andover 475-2566

BUSINESS PROFILES

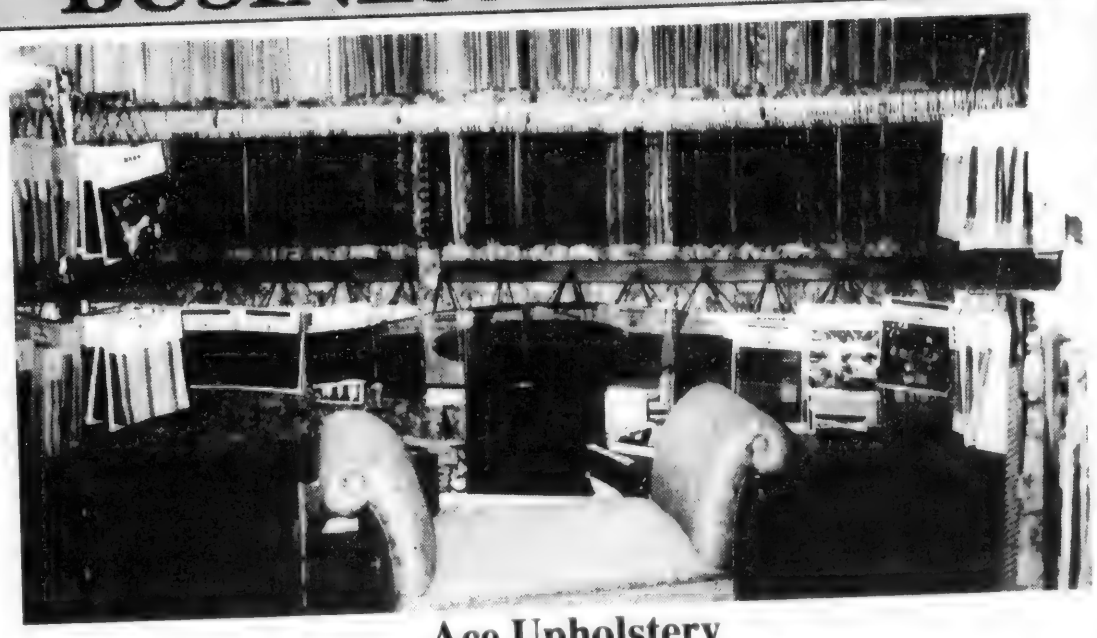

Ace Upholstery

Spring is a time of renewal. What better inspiration is there to get us thinking about brightening our homes with new fabric? This is also a good time to reupholster the patio furniture before summer begins. And why not upgrade those tired looking boat and camper cushions? Since 1980, Andover residents have looked to **Ace Upholstery** for their fabulous selection of drapery and upholstery fabrics, their expert design advice, and their quality upholstery work of all types, as well as repair and restoration of antiques, including wood finishing.

Whether you're thinking of a major remodeling project or simply adding new accents, **Ace Upholstery's** large and inviting showroom is the perfect place to start. Their well-organized and extensive displays of upholstery and drapery fabrics include such well-known names as Robert Allen, Waverly, Kravet, and LeeJofa. The large volume of sales allows **Ace Upholstery** to offer a 25% discount on all fabrics.

With the able assistance of designer Judy Ricker and owner Francis Moreau, you can select the perfect fabrics and trims in exactly the right colors for reupholstering furniture and adding embellishments such as pillows, cornices, window seats, and headboards. One of the latest trends is using fabrics for wall coverings. **Ace Upholstery** installs all these treatments and is happy to help you arrange for custom-made draperies at a neighboring shop.

If you need to add furniture, you can order custom-made Kravet sofas, chairs, benches, etc. in many styles with your selection of coordinating fabric. Right now **Ace Upholstery** is offering large discounts off all display furniture.

Do-it-yourselfers are welcome to purchase fabrics, supplies, cushions and pillows, including down, and ask advice.

Ace Upholstery is located at 280 Main St. (Rte. 97) in Salem, NH. Take exit 2 off I-93, go south on 97. Store is 3 miles on the right. Take exit 50 off I-495. Store is 5 miles on left. Hours are Mon., Tues., Wed. 8a.m. to 5p.m., Thurs. and Fri. 8a.m. to 8p.m., and Sat. 8a.m. to 4p.m. Telephone (603) 894-6411.

Joan Browne 3/1/01

ACE UPHOLSTERY
FOR ALL YOUR UPHOLSTERY NEEDS
NEW LOCATION
280 Main Street
Salem, NH
(603) 894-6411

NO. ANDOVER AUTO BODY
374 OSGOOD ST., NO. ANDOVER
683-6000
Complete body and frame repairs on all foreign & domestic cars.
State licensed appraisers and insurance specialists.
Our reputation speaks for itself!
State Reg. #227

BUY • SELL • TRADE
BAY-4 MOTORSPORTS
SNOWMOBILE • MOTORCYCLE
Mass. Motorcycle Inspection Station
SALES • SERVICE • PARTS • ACCESSORIES
1615 Shawsheen St., Tewksbury
(978) 851-3777

Beijing
VOTED BEST NO. ANDOVER
689-3000 ~ 689-9500

Cruise Planners
Discounts On Over 125 Cruise Lines
Carrie M. Crouch, Cruise Specialist
North Andover
(978) 683-3926

OVER 60 YEARS IN THE BUSINESS
Columbia AUTO SEAT COVERS
• SEAT COVERS
• CUSTOM INTERIORS
• CUSTOM CARPETS
• SIMULATED CONVERTIBLE TOPS
• CONVERTIBLE TOPS
• TRUCK BED COVERS
• HEADLINERS
• BURN HOLES REPAIRED
Specializing in:
ANTIQUE INTERIOR RESTORATION
165 So. Broadway, Lawrence
683-2205 683-8408

Permanent Waves
Unisex Salon
Specializing In All Hair and Skin Services
10% OFF Any Service (New Clients)
Katie Natasha Gallagher, Proprietor
6 Railroad Ave.
ANDOVER 474-4500

OVER 50 YEARS IN THE BUSINESS
F.P. REILLY & SONS
• SEPTIC SYSTEM INSTALLATION, REPAIRS and INSPECTION
(TITLE 5, DEP Approved)
• HOT TOPPING • OIL TANK REMOVAL
• WET BASEMENT CONTROL • EXCAVATION
• SWEEPING • WATER & SEWER INSTALLATION
475-1237

Andover Dance & Costume
• Dance, Fitness, Skating & Gymnastics Supplies
• Lessons (All Ages)
• Costume Rentals & Sales
33 S. Broadway (Rt. 28) S. Lawrence
475-5665 687-0443

ANDOVER PLUMBING & HEATING
We Feature KOHLER Elegance and also Install Complete BATHS & KITCHENS
Repairs & Remodeling
475-5121 685-8383
689-9515
P. O. Box 262, Andover
Lic. No. 9983
Find Us Fast In The BELL ATLANTIC YELLOW PAGES

PAUL J. KENNEDY, JR.
Electrical Contracting
COMMERCIAL • INDUSTRIAL • RESIDENTIAL
20 WEST STREET • METHUEN
(978) 686-5819

Peter Orphanos
PIANO & GUITAR Instruction
• At My Studio or Your Home
• Beginning and Advanced Students
• Patient & Supportive Teacher
Make the New Year a Musical One!
Performance & Instruction
(978) 452-4251
ORPHANOS@GIS.NET

PEKING GARDEN OF ANDOVER
OPEN KITCHEN
Chinese, Polynesian and Mandarin Cuisines
FAST FOOD & TAKE OUT
OPEN 7 DAYS A WEEK
36-36A PARK ST.
ANDOVER
749-9919
749-9922

New Bodies
LOOK YOUR BEST FOR SPRING...
Improve Your Self Image with:
• Tanning • Toning • Massage
• Manicures • Pedicures • Facials
• Waxing • Sea Clay Body Wraps
MESSINA'S SHOPPING PLAZA
109 MAIN ST., NO. ANDOVER 688-8040

APPLIANCE CORNER INC
SALES • SERVICE • ALL MAJOR BRANDS
CALL & CHECK OUR LOW, LOW PRICES!
Refrigerators - AC's - Freezers - Washers
Dryers - Stoves - Dishwashers - Microwave
Visit Our Showroom (Across From Walgreens)
www.appliancecorner.com
199 Lowell St., Lawrence
Senior Citizens Discount 686-9988

Cosmos RESTAURANT and LOUNGE
~ Specializing In ~
MEDITERRANEAN CUISINE
LUNCH and DINNER SPECIALS
STEAKS • SEAFOOD • BBQ RIBS
NOW OPEN SUNDAYS NOON - 8 PM
940 Riverside Dr., Methuen 682-2330

Connors' final shot nets her 1,000th point

Our Lady of Nazareth Academy (Wakefield) senior center Kristin Connors of Andover led her tournament-bound girls basketball team to a resounding 44-22 win over Fellowship Christian Academy of Methuen recently.

Kristin Connors

She accounted for more than 80 percent of her team's offense with a career-high 36-point outburst, and Connors' final free throw in the last minute of play was the 1,000th point of her high school career.

The milestone occurred on Senior Day, the final regular season home game, and the win capped a 12-8 campaign for head coach Lisa Reynolds' Lady Dragons and team captain Connors.

The three-time Catholic Conference All-Star is averaging 16.6 points heading into the MIAA Tournament.

Nazareth, seeded No. 10 in a 15-team Division 4 North tourney field, opened play yesterday (after *Townsman* presstime) against No. 7 seed Mt. Alvernia (10-6) at the Catholic Memorial High gym in West Roxbury.

Pee Wee A's are District 2 champs

The Andover Pee Wee A youth hockey team won the Massachusetts District 2 championship with a gritty 1-0 victory in a marathon title game that took five sudden-death overtime periods to complete.

Matt Colby scored the winning goal and Sarah Christopher posted the shutout to highlight a triumph that qualified Andover for the State Tournament on Cape Cod.

The team is pictured immediately following its title-game win. Standing (from left) are: Emily Schwarz, Christopher Seero, Matt Colby, Greg Carroll, Mike Lamagna, John Penny, Mike Sannella and Paul Malaguti. Seated: Brian Burns, Joey Benedix, Alex Vendola, Chris Browne, Phil Kim and Austin Gilbert. Seated in front is goaltender Sarah Christopher, who stopped every puck that came her way through three periods of regulation and the five sudden-death stanzas.

Coaches said the team is having an excellent season that has included wins over traditional hockey powers Arlington, Billerica, Chelmsford, Tewksbury, Wilmington, Woburn, the Manchester N.H. Flames and Seacoast Spartans.

SENJ HAIR STUDIO
90 MAIN STREET, ANDOVER
978-749-0011

ANNIE'S NANNIES
A Domestic Services Agency
Catering To The Andover Community
Full Time / Part Time / Permanent / Temporary
E-Mail: sueac7@yahoo • com
No. Andover 683-6081

groomingdale's of andover
• professional dog & cat grooming
• hydrosurge system
~ pedigree career institute graduate ~
early morning & evening appointments available
no sedation ~ just gentle care
93 main street • andover • 475.1825
Olde Andover Village-South Annex / Tues.-Sat. 8:30-5:00

BK GRILL
Korean • Japanese • Barbecue & Sushi Bar
~ Monday - Thursday ~
11:30 a.m. - 10:30 p.m.
~ Friday & Saturday ~
11:30 a.m. - 12:00 p.m.
~ Sunday ~
12:00 a.m. - 10:00 p.m.
609 South Union Street, Lawrence
686-0389

BUSINESS PROFILES

From left: Diane Gaiero, Katie Natasha Gallagher, Mary Joyce

Permanent Waves Unisex Salon

Permanent Waves Unisex Salon is moving to new quarters on Main Street in North Andover on Tues. March 6. Customers of this popular full hair and skin care salon will appreciate the convenient parking and easy accessibility to I495 at the new location. Known for their expert hair styling, facials, and other beauty treatments, owner Katie Natasha Gallagher and her staff brighten the shop with their warmth and friendliness.

Katie, along with Diane Gaiero and Mary Joyce, are all Matrix certified in the most current perming, coloring, cutting, and styling techniques. When you choose to color or highlight your hair, their quality products and skill guarantee it will glow with new life. **Permanent Waves** is welcoming new customers with a hair coloring special of $40 for color and cut without blow dry.

Facials are one of the most popular beauty treatments at **Permanent Waves**. Choose from European, aroma therapy, back, enzyme mask, or exfoliating facials. A basic half-hour facial is also available. You may want to consider the six session package of glycolic acid treatments, which will help tone and exfoliate facial skin, benefiting those with blemishes, shallow scars, wrinkles, or mild sun-damaged skin. Student facials are now being offered for $25.

Permanent Waves also provides manicures, full body waxing, and make-up. You will find many select hair and skin care products for sale including Matrix, Aquage, Paul Mitchell, Biolage, Fashion Formulas, and Lady Burd cosmetics. Take advantage of the 20% off sale of all hair retail products.

The new address for **Permanent Waves Unisex Salon** is 46 Main St., North Andover. Look for it on the right a block before Sutton St. Call (978) 686-5047 for an appointment or free consultation. Walk-ins are welcome.

Joan Browne 3/1/01

Orzo
Cafe/Trattoria
• Lunch & Dinner Specials
• Catering • Take-out
1085 Osgood St. (Rt. 125)
No. Andover 686-6921

Andover gets fit at . . .
HEALTH ANDOVER TRAINING STATION INC FITNESS
(978) 475-2020
ATS Fitness Health

CRUISE TRAVEL OUTLET
"No One Beats Our Cruise Prices!"
NORWEGIAN CRUISE LINE · Disney Cruise Line · Royal Caribbean · Celebrity Cruises · Carnival
89 No. Main St., Andover • 623-9955
www.cruisetraveloutlet.com

J & T AUTO
SALES & SERVICE
John McElhiney, Jr.
Rick D'Elia
77 Main St.
No. Andover
687-0908
682-9788

PROFESSIONAL CLEANING and PRESERVATION of
Wedding & Evening Gowns
Fantasy Cleaners
Ask about pick-up & delivery
Consultant: Julie Kim
553 Main St.
(Rte. 38) Tewksbury
851-0080

All Breed Dog Grooming
Professionally Groomed by Stan
• 20 Years Experience
• Specialty Clipping & Scissor Cuts
• Pet Care Supplies
Tues. - Sat.
320 Main St. (Rt. 28)
No. Reading
664-0007

All Suites Are Not Created Equal...
HAWTHORN SUITES
Hawthorn Suites Hotel
4 Riverside Drive, Andover
For reservations 978-475-6000

For Information Regarding
BUSINESS & PROFESSIONAL PROFILE
Advertising
Please Call 475-7000

LEGAL NOTICE

The annual meeting of AVIS will be held at the Andover Country Club on tuesday, March 13, 2001, at 6:00 p.m. Contact Elizabeth Poland at 475-6159.

March 1, 2000

COMMONWEALTH OF MASSACHUSETTS
THE TRIAL COURT
THE PROBATE AND FAMILY COURT DEPARTMENT
Essex Division
Docket No. 358550
NOTICE OF FIDUCIARY'S ACCOUNT

To all persons interested in the estate of MARY DRISCOLL O'BRIEN, otherwise known as MARY D. O'BRIEN late of Andover, Essex County.

You are hereby notified pursuant to Mass. R. Civ. P. Rule 72 that the eighth to fourteenth account(s) inclusive, of FIDUCIARY TRUST COMPANY as Trustee (the fiduciary) under the will of said deceased for the benefit of FREDRIC S. O'BRIEN have been presented to said Court for allowance.

If you desire to preserve your right to file an objection to said account(s), you or your attorney must file a written appearance in said Court at Salem on or before the twenty-sixth day of March, 2001, the return day of this citation. You may upon written request by registered or certified mail to the fiduciary, or to the attorney for the fiduciary, obtain without cost a copy of said account(s). If you desire to object to any item of said account, you must in addition to filing a written appearance as aforesaid, file within thirty days after said return day or within such other time as the Court upon motion may order a written statement of each such item together with the grounds for each objection thereto, a copy to be served upon the fiduciary pursuant to Mass. R. Civ. P. Rule 5.

Witness, EDWARD J. ROCKETT, Esquire, First Justice of said Court at Salem this sixteenth day of February, 2001.

Pamela Casey O'Brien
Register of Probate

March 1, 2001

We Process New APS Film in 1 Hour
PHOTO USA
We Process New APS Film in 1 Hour
Zoom in on some of our many services!
PORTRAIT STUDIO: Proofs in ONE HOUR
• 45-MINUTE Quality Film Processing-35mm & APS
• IN-HOUSE, same day E-6 Slide & B/W processing
• IN-HOUSE, same day Enlargements to 12x18
• PASSPORT photos - walk-in, instant service
Shawsheen Plaza • Andover
470-2766

FIRSTHEALTH of Andover
SHIATSU
THAI MASSAGE
MARGARET Y. CHOJIN
CERTIFIED PRACTITIONER
By appointment only (978) 474-9994
(All treatments fully clothed)

Design Lighting
• Lighting • Lampshades
• Table & Floor Lamps
• Electrical Supplies
North Andover Mall
Rte. 114, No. Andover 794-1650

CARI
SKIN CARE CENTRE
Holistic Beauty for Face and Body
10 Yrs. Exp. European & American Trained Estheticians
• Facials • Anti-Aging, Collagen, Vitamin C
• Massage • Shiatsu • Anti-Stress
• Waxing • Lash Tinting • Pedicures
For Your Well Being and Beauty
451 Andover St., Suite 150
Rte. 114, North Andover
Gift Certificates
686-5050

Andover Limousine
Wedding Professionals
Let Us Give You The Red Carpet Treatment
FLAT RATE for LONG DISTANCE
Properly Attired Chauffeurs • Complimentary Champagne & Mints/Soda
Featuring 6-8-10 Passenger Stretch & Ultra Stretch Limousines
WEDDINGS • PROMS • CONCERTS • NIGHTS-ON-THE-TOWN
• VANS FOR BACHELOR & BACHELORETTE •
Visit our Website @ www.andoverlimousine.baweb.com
Airport Service
Door-To-Door • Prompt
Professionally Trained Chauffeurs
Luxury Sedans
Corporate Accounts
Executive Models To Fit Your Image
475-3932
P.O. BOX 3176 ANDOVER, MA 01810

BRAND NAME CARPETING STARTING AT $1.99 SQ. YD.
1000'S OF ROLLS IN STOCK
THE CARPET LIQUIDATOR
212 So. Main St., Rte. 114, Middleton
(978) 777-8081 OPEN 7 DAYS
Bring Rm. Measurements for 1 Stop Shopping
Installation Available Within 50 Mile Radius

RADON DIAGNOSTIC SERVICES
Specialists since 1988
EPA/NEHA Certified
1400 Homes Fixed
Free Estimates
Guaranteed Results
475-1977

CLIFFORD JEWELERS
All Jewelry Repairs Done By Owner
RETAIL STORE:
109 Main St., No. Andover, MA
978-682-4653
CUSTOM REPAIR SHOP:
64 No. Broadway, Salem, NH
(across from Dodge Grain)
603-894-5755

ADDISON TRAVEL
24 Chestnut Street
(Corner of Main)
Andover, Ma
If Experience Counts . . . Call US!
475-7872

Christmas Decor
By Vale Landscaping
Bill Ferris
OFFICE (978) 475-1308
FAX (978) 623-7255
A Nationally Recognized Franchise Has Come To The Merrimack Valley Area
CALL US TO HAVE OUR TRAINED STAFF LIGHT UP YOUR HOME BEAUTIFULLY FOR THE HOLIDAYS.
• Roof Lighting • Face of House • Windows
• Wreaths • Garlands & Bows
Residential & Commercial / Call For Free Estimate & Brochure

Anastasia's Curtains and Gifts
Verticals, Mini Blinds, Duettes, Pleated Shades, Custom & Ready Made Curtains, Collectibles & Many More Gifts.
1215 Main Street
Tewksbury 640-1580

BUSINESS PROFILES

Owner Dick Rammacher and Manager Ed Wallace with fans used in radon remediation

Radon Diagnostic Services

"Concern about radon in the new Andover schools may have come as a surprise to some, but not to us, as we deal with radon every single day," says Dick Rammacher, owner of **Radon Diagnostic Services**. His company has been providing expert radon remediation services to homeowners in the Andover area since 1988. Dick, with the able assistance of manager Ed Wallace and their skilled and experienced installation team, designs and installs cost-effective remediation systems that he guarantees will permanently reduce radon concentrations to safe levels according to EPA guidelines.

With 30 years experience in the field, Dick counsels that high levels of this radioactive and carcinogenic gas are very dangerous and have been linked to thousands of lung cancer deaths each year. Radon is odorless and invisible and is only detectable using the proper testing process. Dick says that statistics show more than one third of area homes have radon levels exceeding EPA guidelines. The problem often comes to light during real estate transactions because the home inspection process usually includes radon testing. If high levels are found, remediation is needed. Dick suggests that it is wise to do radon testing before deciding to sell a home.

The staff at **Radon Diagnostic Services** has successfully remediated more that 1400 homes with high radon levels throughout eastern Massachusetts and southern New Hampshire, more than a third of those in the Andovers. In most cases, radon levels are reduced by more than 90%. The remediation system is inconspicuous, takes up little space, and uses only a small amount of electricity.

When you find you need radon remediation, call the most experienced radon professional in eastern Massachusetts. Dick lives in Andover with his wife Marcia and daughter Kate. He is happy to answer your questions about testing and mitigation, schedule a free home visit, and provide you with a free estimate. Call him at (978) 475- 1977.

Joan Browne 3/1/01

Andover Massage Therapy
• DEEP TISSUE MASSAGE
• PREGNANCY MASSAGE
• STRESS REDUCTION
By Appt. Mon.-Sat. • Gift Certificates
93 Main St., Andover 474-4905

TOWNE AUTO BODY
COLLISION EXPERTS
Insurance Specialists
FAST and COURTEOUS SERVICE
Isn't it time you dealt with friendly professionals.
SHOP REG. # 2495 307 Clark St., No. Andover
975-8700

Creative Upholstery & Furniture
RESIDENTIAL & COMMERCIAL
Italian Furniture
Upholstered in your choice of fabric.
Chaise Lounge • Love Seats • Chairs • Sofas
HEADBOARDS • CORNICES • FOAM REPLACEMENT CUSHIONS
FREE SHOP AT HOME 688-1731

Destinations Travel & Cruise Outlet
"We'll help you see the world!"
Air Tickets - Cruises - Tours
Honeymoons - Sandals - Disney
109-123 Main Street, Ste. C3-1
Messina's Shopping Center, No. Andover
978-681-8700
www.destinationstravelma.com

CULPEPPER'S
SUNDAY N.F.L. FOOTBALL ON WIDESCREEN TV
PUB & GRILL
Fine Food & Drink
Pasta • Burgers • Steaks • Seafood • Salads
815 Turnpike St., N. Andover (978) 794-1100
Located Above Willows Racquet Club w/ Separate Entrance

YOKOHAMA
JAPANESE STEAKHOUSE
• SUSHI & SASHIMI • KOREAN & JAPANESE CUISINE
• TEPPAN YAKI TABLE
313 S. Broadway (Rte. 28) Lawrence
689-4047
Parking Lot Available

Andover Coach
Specializing in:
AIRPORT SERVICE
Servicing Logan & Manchester Airports
Toll FREE 1-877-557-6527

Dennis' Beauty Shoppe
200 Osgood St., No. Andover
683-2279

AMERICAN GUTTER CLEANING
GUTTERS INSTALLED and REPAIRED
• Gutter Screening • Wooden Gutters Oiled
• Fully Insured • Free Estimates
GUTTERS & DOWNSPOUTS CLEANED & FLUSHED $35-$75 AVERAGE HOMES
1-800-322-1920 851-6045

WALLS 'N ALL
PAINT & DECORATING CENTER
419 Andover Street
North Andover
685-2444
HIGH QUALITY PAINTS & WALLPAPERS

For Information Regarding
BUSINESS PROFILES
Pages Advertising
Please Call
475-7000

Bodyworks
Auto Body, Etc.
Chosen #1 Body Shop
In Greater Andover / N. Andover
By Market Surveys of America
1175 Turnpike St., No. Andover
688-1961
BJ McElhiney, Owner / Gary Kalip, Forman
COLLISION SPECIALISTS

Salon Chez Pierre
Andover Inn
Specializing In Weddings & Proms
Paris, France Graduate
4 Chapel Ave.
Andover 470-1544

HOLLAND'S FLOWERS
www.hollandflowers.com
475-2929
980 Osgood St. (Rt. 125)
North Andover 685-3213
577 So. Main St. (Rt. 125)
Bradford 373-1700

VCR REPAIR
BAYSTATE ELECTRONICS
TVs • CAMCORDERS • STEREOS
1487 Main Street
Tewksbury 851-3012

SINCE 1971
Nu-Face KITCHENS, Inc.
Visit our showroom of cabinet refacing & custom cabinets
Many styles to choose from
341 S. Broadway
Salem, NH 800-603-2814

ANDOVER HOCKEY SHOP
Shawsheen Square 475-7474
• ALL SPORTS •
TEAM SUPPLIES
Hours: 10-6 Daily; Sat. 9-5

INDEPENDENT TIRE, INC.
"I'm looking forward to servicing all of your tire and front end alignment needs!"
Mary Sullivan-Scammon
Formerly of Schlott Tire, 17 years
Mon.-Fri. 8-5 Sat. 8-12
341 Merrimack St., Lawrence (978) 689-3900

Recycle

BRAND NEW cardboard filing cabinet. Great for tax records. **978-475-8484.**

DO YOU HAVE an item or items that you no longer need, but that would be useful to someone else, something you'd be willing to give away if someone would come get it? For instance: boxes, storm windows, a child's bicycle, cardboard boxes, an old set of dishes. You can list your items in the Andover Townsman's "RECYCLE" column (FREE of charge!) It's a way to clean up your place while acknowledging the world is running out of landfill space.
Simply write us listing your recyclables and we'll print them in the paper. No phone calls please.

FREE TOSHIBA COPIER model BD 7816- 20 bin sorter, rolling base, 3 paper trays and manual feed tray. Needs service for automatic feed and copy quality. Copier weighs about 125 lbs. Call **978-475-0863** evenings/weekends.

METAL BUSINESS desk in very good condition. Please call **978-683-0852.**

Special Notices

CLASSIFIED ADS BY E-MAIL. Now you can place your classified ads at your convenience. The Andover Townsman/Town-Crossings have a new address: mapperti@andovertownsman.com. Send your classifieds 24 hours a day! We'll do the rest!

FOR MORE INFORMATION and assistance regarding the investigation of financing, business opportunities and work at home opportunities, "Andover Townsman" urges its readers to contact the Better Business Bureau, Inc. 20 Park Plaza, Suite 820, Boston, MA 02116-4404.

SINGLE? MEET SOMEONE wonderful in 2001! Join Lunch Couples. Introductions, social events. 18th year. All ages. Call **978-470-0519.** www.lunchcouples.com

Services Offered

A LAUNDRESS still has time available to wash or iron in your home. References. six years. Please call **978-683-1254**, Methuen.

DO YOU OWN a computer? I do hardware or software consulting, installation, troubleshooting or training in the comfort of your own home. Reasonable rates. MICROSOFT CERTIFIED. **475-7307.**

HOME MAINTENANCE REPAIRS- Shelves, storage doors, etc. Retired tradesman. Call **688-3902** North Andover.

PHOTO TOUCH-UP- give us your old or new photos and we'll patch up rips, faded spots, change colors, add colors or make them black and white. You name it, we can do it! Competitive prices. Call **978-470-4901.**

HOME PORTRAITS Original water color painting of your house from your photograph. Reasonable rates. A thoughtful gift. Contact Susan Kelly Lundstrom **978-664-2623.**

CALLIGRAPHY WITH A CREATIVE TOUCH. DISTINCTIVE CALLIGRAPHY for addressed envelopes, place cards, certificates. PERSONALIZED STATIONERY & GIFTS for adults and children. INVITATIONS: wedding, bridal/baby showers, Christenings, birthday/anniversary, Bar/Bat Mitzvahs, Rehearsal dinner, Birth/engagement announcements. **SENSATIONAL 50% OFF SALE CORNER. EXCITING SELECTION- FIRST COMMUNION/CONFIRMATION INVITATIONS.** Album Invitations discounted. Distinctive, Unique & Personally Designed especially for you. THE WRITE PLACE on the porch at 10 Essex Street, Andover. Tues.-Fri. 10:30-5:00; Sat. 10:30-4:00. **978-474-4645.**

Tree Service

A FALLEN TREE? If so, I will custom cut your fallen tree into usable lumber. Call **978-658-7420.**

JP TREE SERVICE- Mass. Arborist #1992. Tree and shrub care, speciman tree pruning, tree planting, trimming over houses and yards, removals, trailcutting, tree cabling. Free woodchips and wood. Call **475-1483** for estimate.

THE NATURAL TREE COMPANY- Massachusetts certified arborist specializing in tree care and preservation. Call **978-475-5411.**

TREE MAN FOR HIRE. MASTER TREE CLIMBER Quality tree care. Insured. Contact Stephen Repoza at **978-470-8114.**

Decorating Service

BEAUTIFUL WINDOW TREATMENTS at reasonable prices. Many happy references. Call Chris for a free consultation. **978-470-2578.**

CUSTOM MADE SLIP Covers. Pin fitted to your set. Your own fabric. Call **685-2229.**

ELAINE'S SLIPCOVERS Custom cut in your home. Also pillows and cushions. "We've got you covered." Call **686-4584.**

Disposal Service

#1 A DUMP TRUCK for hire. ATTICS, CELLARS, GARAGE'S CLEANED for a reasonable price. Prompt, reliable service. Call Jim at **685-1302.**

#1 ANDOVER AREA Removal. Low rates. Free estimates. Clean attics, cellars, yards. Appliance removal, sheds, demolition. Call Matt Burke **475-3924.**

A, REMOVAL CO.
Junk, debris, appliances
brush, dirt, tree, earth
small buildings
Demolition & Tractor work.
Snowplowing.
Hauling Service
West Andover
978-681-8542

AAA CLEANOUTS- Will take away anything. Fast. Low rates. Call **781-245-0713.**

ALL DEBRIS REMOVED- Total cleanouts, demolition work. Lowest rate! Fully Insured. Contact Jim at **978-618-4924** (Cell #).

AM-PM DUMP TRUCK Services. You call, we haul. Estates, attics, cellars, garages. Clean-ups. Fast service. Insured. Bonded. References. Senior discounts. Established 1975. **978-688-7102.**

BARRY'S CLEANOUT & REMOVAL SERVICE LICENSED INSURED AND BONDED. I24 hour seven days service. Cellars, attics, yards cleaned out, appliances, furniture, oil tanks, boilers removed. Safes, pianos, tires, batteries, snowblowers, tractors and sheds taken down and removed. No job too small or big. John, mobile phone 24/hrs. **617-448-1509; 781-246-7762.**

I HAVE THE TRUCK If you need help cleaning up yards, garages, cellars, attics, etc...FREE estimates, great rates. Call Mike **978-657-4240.**

Home Interiors

NANTUCKET BASKETS- custom designed, call for an appointment. **978-623-8009.**

Gutter Service

GUTTER INSTALLATIONS, REPAIRS & CLEANING. Rubber Roofs, Commercial and Residential. Very good rates, replacement windows. Call Stephen at **978-474-9291.**

Handyman Service

A+ HANDYMAN- Painting, wallpapering, roofing, clean-outs and carpentry repairs. Free estimates. Quality work guaranteed. 195 Middlesex St., North Andover. **978-682-0675.**

ANDOVER CALLS MR. HANDYMAN- Prompt. Safe. Reliable. Andover **474-8822.**

D&M SERVICE COMPANY- specializing in handyman work, electrical work, outside work, painting, moving and cleaning, trash removal. Call **978-372-4062.**

HANDYMAN- REMODELING decks, baths, carpentry, drywall, painting, electrical, and lawn care. Free estimates. Reasonable prices. For prompt, dependable service call Ken **975-1150.**

HANDYMAN- Residential or commercial. Small tractor and backhoe available. Also, commercial snowplowing. Title-V inspections. Call Paul at **978-681-0726.**

SMALL JOBS ONLY! Painting, plumbing, electrical and general home repairs. Call **978-989-0060.**

General Contracting

#ADD A DECK- Open decks to closed-in winterized porches. I will also design multi-level decks to fit your unique requirements. 30 years experience in the area. MA Licensed. **475-1958.**

T.B. DESROCHERS CONSTRUCTION Co. Will beat any estimate. Decking and remodeling. Free estimates. Call **603-890-1216; 603-512-8653.**

WILLIAM BARRETT HOMES- A full service design/building company specializing in new homes, major additions and renovations. Licensed/insured. 30 years experience in the Andovers. **978-682-2320.**

Carpentry Service

#SMALL REPAIRS CARPENTRY HOME IMPROVEMENT#
Interior or exterior repair
or replace doors, windows,
bathrooms, kitchens,
decks, additions, etc.
Mass.
licensed and insured.
Robert A. Brown,
General Contractor
475-1958

AEC PAINTING AND CONSTRUCTION- interior/exterior painting, roofing, siding, replacement windows, additions and decks. Free estimates. Call Rob **978-887-1818.** All work guaranteed.

ALLEN CONSTRUCTION Building, remodeling, roofing, siding and other home improvements professionally done. Licensed, registered (#109740) and insured. Quality work at competitive prices. Free estimates. Call **682-4962.**

BOB'S CARPENTRY SERVICE and CERAMIC TILE SERVICE. Fast, friendly service. Free estimates. Call **978-682-7443.**

GAETAN CHOUINARD CONSTRUCTION
All types general construction and repairs. Windows, roofing, siding, decks, porches. Interior/exterior. Reasonable rates. FREE estimates. **978-687-3554.**

INDEPENDENT CARPENTER- Custom carpentry interior/exterior finish. Windows, siding, decks, additions. One call does it all. Big/small does it all. **978-446-1407.**

ON-TOP BUILDING AND ROOFING COMPANY. Specializing in additions, decks, remodeling, siding, roofing. License #026641, MA-Reg 123713. Insured. Methuen/Wakefield. **978-688-9963; 781-245-3013;** toll free **1-888-811-6361.**

QUALITY CONSTRUCTION- Int./Ext. painting. All types of roofing, siding, windows, decks, additions, kitchens & baths, remodeling. **781-286-1035.**

RICHARD NASELLA CABINETMAKER custom design. Building custom units, bookcases, home entertainment centers, kitchen cabinets. **978-688-3639.** Free estimates, fully insured.

SLOAN CONSTRUCTION formerly of "This Old House". A full service company. 20 years experience. Call **603-898-1771.**

Roofing

RICH ROOFING CO. Fully insured, Mass. Builders license #019939, Mass. Home Improvement Contractors Registration #112998. Free estimates. **688-3938.**

Masonry Service

ALL WORK GUARANTEED- Marks Masonry Repair. Complete repairs and rebuilds. Brick, concrete and stone. Andover/North Andover. References provided. **978-547-9101.**

BRICK WORK- Cement Work, Stairs, Walks, Walls. All size jobs. Free estimates. Excellent Andover references. Call Tony at **681-7701.**

J.P. MASONRY- Ceramic-tiles, bricks, stone walls, marble, patios, steps and snow plowing. Free estimates. Fully insured. One-year guarantee. **978-738-0708.**

Moving Service

A GLOBAL AGENT-MARK'S MOVING & STORAGE. Guaranteed pricing. Local, long distance, International. Licensed. Bonded. Free quote. **1-800-966-6275.**

AA HOUSEHOLD & commercial movers. No job too small. Excellent rates and references. Call Mark at **978-974-0030.**

DISCOUNT MOVING RATES. Residential, commercial, store deliveries. No job too small. Available 7/days. Experienced, professional, courteous. Insured. License #30590. **978-682-0399.**

Locksmiths

CERTIFIED LOCKSMITH- Lock replacement, new installation, rekeying and master keying. Servicing homes and businesses since 1986. Quality work guaranteed. **685-8072.**

Floor Covering

SHAWN'S FLOORING- Ceramic, vinyl, carpet, VCT. Specializing in ceramic. Call day or night; **978-557-7955** or cell phone **508-331-1431.**

Floor Refinishing

#FLOORS INSTALLED, SANDED or refinished. Gonsalves Hardwood Floors. Fully insured and state registered. Excellent references. Free estimates. **1-800-685-1402.**

A. DAKK & C. FLOORING: Hardwood floors sanded, refinished. References. 22/years experience. FREE ESTIMATES. The Best for Less. Fully insured. **688-7845.**

ALL HARDWOOD FLOORS installed, sanded and refinished. Free estimates. Best prices. 10 years experience. Call WITKUM FLOORING **978-681-0826.**

FLOOR KING- hardwood floors, sanding and installations. Call for prices over the phone. **978-970-0600.**

Plastering/Drywall

A.SPANO PLASTERING- Three generations of resurfacing specialists. Restore old walls and ceilings. All styles. Reliable and clean service. Call Paul at **978-458-4051.**

CATERINO DRYWALL. NEW construction, repairs and new ceiling, 10 years experience. Call Bob **978-373-6745.**

D.M. BROPHY PLASTERING- Full skim coat plastering, board and patchwork. Commercial and residential. Custom ceilings. Quality service. Free estimates. **686-6804.**

MV PLASTERING AND DRYWALL. Best prices. Old ceilings and walls new again. Free estimates. **686-5012.**

Plumbing/Heating

A QUALITY JOB Plumbing, heating and gas. Residential and commercial. No job too small! Free estimates. Master #9560. Call Bill **978-372-2080; 978-683-3596.**

BILL BROGAN PLUMBING & HEATING SERVICE. Emergencies, water heaters, boilers, faucets, complete bathrooms, gas fitting, problem solving. 25 years experience. All emergency calls returned within 10 minutes. Reasonable rates. Office **475-4237,** Masters License #9565.

DANIEL DOORE PLUMBING & HEAT. Boilers, water heaters, new construction, remodeling. Quality dependable service. Call **682-3814.** License#24393.

J.E. HUNT PLUMBING. Repairs, installations, service work. Heating problems a specialty. Senior discount, emergency service. License #24355. Call Joe **475-4699.**

SMALL PLUMBING/HEATING
and GAS FITTING.
Water heaters, faucets, stoves, washing machines, disposals, dishwashers, repairs and drains unclogged. Call Steve **978-458-0553.** Lic. #22058.

Electrical Services

BORRELLI ELECTRIC SERVICE and installation. Small jobs our specialty. Quality work. Licensed and Insured. MA Lic.# E38373, NH-10703J. **978-682-4289.**

LICENSED ELECTRICIAN- Commercial, residential, industrial, wiring new homes, additions, offices, service upgrades, pools. Senior discounts. Fully insured. Lic#26729. **978-975-5169.**

LICENSED ELECTRICIAN-reasonable rates, immediate response. **978-335-0523.**

LICENSED ELECTRICIANS- Father and Son team. Residential, Commercial and Industrial. No job too small. Low cost rate. Lic.#21056E. Peter **975-4439.**

Power Washing

POWERHOUSE POWERWASHING- We do it all; decks, houses, driveways, plus much more. With the absolute lowest prices in town. Call for your free estimate. **888-845-6250** alpha pager.

Tiling Service

617-387-0447
SURETTE TILE- Commercial/Residential installation and repairs. All ceramic, marble, granite, slate. Free estimates. Insured. Call Joe.

BATHROOM & KITCHEN REMODELING. Marble, tile, granite, patios/walks, and brick repointing. Shower doors installed/repaired, also regrouting. 20/years experience. **978-264-9069.**

CERAMIC TILE INSTALLATION and repair- New kitchen floors and bathroom shower repair my specialty. Fair and affordable prices. All work guaranteed. Larry **781-938-9897.**

Painting & Papering

A FINE LINE Painting Company specializing in quality interior painting. Call today for a free estimate. Ready when you are! **978-618-6407.**

A GREAT JOB for a great price! Rick's Painting- interior/exterior specialists, wall paper removal, 15 years experience. References, quality workmanship, fully insured, free estimates. Call Rick at **603-382-0732.**

A STEADY HAND PAINTING COMPANY. Interior/exterior painting. Reasonable rates. Clean and productive. Andover references available. Antique and new homes. Fully insured. Free estimates. Ready when you are. **1-888-845-6250** alpha pager.

A.C.I PAINTING- Beautiful interior finishes, durable exterior results. REPUTABLE-PROFFESIONAL-FULLY INSURED. Call us toll free for advice and free estimates. **1-877-972-5742.**

ABSOLUTELY EXCEPTIONAL, QUALITY WORK GUARANTEED- Interior/exterior. Andover references available. Fully insured. For free estimate, call Ed Ruane **978-521-6820.**

ABSOLUTELY THE BEST! BERUBE'S Residential Painting: Quality painting, reasonable prices. Exceptional workmanship. Fully insured. Steve 24/hours. **978-649-9763.**

AFFORDABLE AND RELIABLE PAINTING. Faux finishes, small remodeling jobs. Excellent references available. Please call **978-975-2510.**

ANDERSON & ROKICKI- Professional interior painting.Quality comes first! Fully insured. **978-475-6523.**

ANDOVER PAINTERS. Interior painting. Ceilings, walls, woodwork. Wall paper removal per request. Quality workmanship. Reasonable rates. Insured. 20 years experience. **978-475-9092.**

CLASSIC PAINTING- quality work at classic prices. Interior/exterior, insured. 15 years experience. Taking bookings for February and on. **978-828-0129** or classicpainting1@cs.com.

CONSIDERATE TREATMENT Since 1975. Rick Sibley Painting & Papering, professional interior and exterior workmanship, offering an array of fine decorative faux finishes. Emphasis on preparation. We offer wallpaper stripping, installation of all wall coverings, plaster patching. We also specialize in going into your new home upon your closing and completing work before you move in. **800-967-0259.**

DONALD C. FRASER painting of the Andovers. Interior and exterior. Always clean and reliable. Free estimates. Call **978-828-0082** (cell phone).

GODDARDS PAINTING SERVICE- Professional interior/exterior painting. Call **1-800-750-4666.**

HOMETOWN IMPROVEMENTS- specializing in professional painting and residential and commercial work for over 20 years. Clean, neat and fully insured. Call for free estimate **603-898-4598.**

INTERIOR - EXTERIOR PAINTING, Wallpapering, sponge painting and stencilling. Quality work, reasonable prices. Free estimates. Call Paul **475-6495** or Bob **470-1822.**

INTERIOR PAINTING and Wallpapering. Free estimates. Call John Thomson **470-0037.**

JIM FOWLER'S PAINTING. Interior. Fully insured, 20 years experience. Local references. Call **475-9937.**

JIM'S INTERIOR PAINTING and Papering. Light home maintenance. Please call **978-372-9770.**

LACHAPEL'S INTERIOR WALLCOVERING. Professional woman graduate of U.S. School of Professional Paperhanging. 15-years paperhanging/painting experience. Celeste **978-458-3052.** References available.

LT PAINTING COMPANY- interior, exterior, residential, home. Quality work, low prices. Cell **617-957-6948.**

PAINT MASTER- Interior/Exterior. Specialties: paint, stain, stripping paper, etc. Call Pete **978-683-0850.**

PRECISION PAINTING- Are you looking for a paint job that will last, enrich, and protect your home? We specialize in interior/exterior painting, old homes, paper removal, washing, etc. Many years experience, reference and free estimates available. Call Will Harvey **474-9328.**

QUALITY PAINTING and Wallpapering. Interior and exterior. Free estimates. Ten years experience. Call Bruce McFarland at **978-468-8093.**

Cleaning Services

★ ★ ★

IMMACULATE CLEANING. We do it all, from windows to floors and more. Excellent references. Free estimates. 5 years experience. Call **978-373-0314.**

A BEST CHOICE- S&V CLEANING- Affordable, dependable, reliable and thorough housecleaning. Weekly and bi-weekly. Experienced and very trustworthy person. Fully insured. **978-884-5698.**

AAA/ABC CLEANING SERVICES- Commercial-Residential. Tiled floor waxing, carpet shampooing, hardwood floors. Complete interior cleanings. Methuen office: **978-689-9563.** Pager: **508-391-8503.**

AFFORDABLE CLEANING. Dependable, reliable house cleaning. Weekly & bi-weekly. Experienced and very trustworthy person. Call Odette's at **978-937-9066.**

AMY'S CLEANING SERVICE- Honest, hard-working person will clean offices, homes, apartments. Excellent references. Free estimates. Call **978-374-1017.**

BEST CLEANING SERVICE- Top to bottom cleaning GUARANTEED! Serving the Andovers for 10 years. Call **978-441-2144.**

CLEAN BY DESIGN. Over 20 years experience. Call Richard Reedy **689-2020** leave message.

DEPENDABLE HOUSECLEANING by middle-aged professional. Openings every week, every other week or monthly. References available. Call **682-5185.**

ERS CLEANING SERVICES- residential & commercial. We make your coming home a pleasure. $25 off first cleaning. 10 years experience, great references. Owner operated, insured and bonded. **781-388-9977.**

GENIE CLEANING SERVICE. Providing honest, reliable residential cleaning. Andover, North Andover, Boxford. Weekly, bi-weekly, seasonal. References upon request, free estimates. **978-725-3235.** Gift certificates available.

HONEST RELIABLE WOMAN is looking for houses to clean in Andover area. **978-469-0796.**

HOUSE CLEANERS: Regular or special cleaning. We have the honesty and experience you're looking for. **781-321-3512.** Claudia and Chris anytime.

HOUSEKEEPER- I will clean your house, weekly/bi-weekly. Have excellent references. Reasonable rates. 20 years experience. Call **978-683-5212.**

KITCHEN FLOOR LOOKING DULL? Disgusted with your no-wax, no-shine floor? Let us clean and shine it for you! LIBBY'S CLEANING SERVICE **686-6577.**

SOLID single service. **978-469-8320.**

METICULOUS HOME CLEANING. Attention to details as you like it with same customers 5 years. References. Susan **603-898-1228.**

PONY EXPRESS CLEANING Company. No job too big or small. Commercial and residential cleaning weekly, bi-weekly, monthly, one time major jobs. Free estimates. Chelmsford **978-251-7712.**

LOVETOCLEAN- No time? Let me help you by cleaning your house. Call Patti **978-657-0404.**

STACY'S HOME CLEANING- free estimates, dependable, references available. All work done by owner. **978-685-9056.**

Window Cleaning

RESIDENTIAL WINDOW CLEANING. We also do replacement windows, regglazing, sash cords, interior and exterior painting. Owner is on site. 15% Senior discount. F&M Cleaning **978-372-2992.**

Snow Removal

ANDOVER'S CHOICE SNOW PLOWING and removal. Commercial plowing available. **WEST ANDOVER 978-681-8542**

THE ULTIMATE HANDYMAN- snow removal, commercial & residential service. Accepting new contracts for plowing and sidewalks included. Insurance, references available. **978-444-9169.**

Landscaping

ALL SEASON LANDSCAPING AND SNOW PLOWING- Experienced, reliable landscaper taking on new customers. Complete property maintenance. For free estimate **978-685-4250; 682-3966.**

ARSERIO LANDSCAPING SERVICE- Retaining walls, landscaping construction. Schedule your fall work, slice-seeding and thatching now. Established 1989. Celebrating 11yrs. of service. **978-475-3614.** We accept M/C, Visa, Discover.

C.A.P. LANDSCAPING- Shrub and hedge trimming a specialty. Complete lawn maintenance, premium bark mulch. Serving the Andovers. Call for a complimentary estimate. **978-682-2322.**

CRANE LANDSCAPING- Spring cleanups, bark-mulch, edging, dethatching, weekly cutting accounts. Reasonable rates. Call **978-682-5721.**

GARDENS BY ELLEN- Landscape design, construction, installation, and maintenance. Fine perennial gardens, sanctuaries, meditative spaces. Consultations. Ellen Cashman, **978-686-7712.**

PERENNIAL LANDSCAPING- Lawn installations & designs. Brick walkways, patios, retaining walls, drainage, shrub trimming & planting. Bobcat and backhoe service, tree service. Mike Winslow **781-334-3764.** www.perennialland.com

TIM SWEENEY & SON- winter clean-ups, brush, branches, fallen trees, overgrown bushes, etc. Fully insured, reasonable. **749-3066.**

After School Programs

CAMP EVERGREEN AFTERSCHOOL RECREATIONAL PROGRAMS. Transportation from school provided. Flexible monthly schedule. Runs till 6:00pm **978-475-2502.**

Camps

KALEIDOSCOPE 2001. Exciting enrichment for kids, July 9th-27th. One week courses. AM/PM, extended day. Science, math, computers, art, music, drama, writing, more. Now registering. Info/-Brochure, **978-475-1422,** or write Kaleidoscope, Box 506, Andover, MA 01810. Website is: **www.kaleidoscopekids.com**

KITE 2001. Program for academically talented students, grades K-8. Merrimack College. 9:00am-2:30pm July 30-August 3. Small classes, skilled teachers, challenge. Theme: Explorations. Brochure/information **978-475-1422** or write: Kaleidoscope, Box 506, Andover, MA 01810. Websiteis. **www.kaleidoscopekids.com**

Child Care

A TEWKSBURY MOM has an opening for toddler. Meals/snacks included. Many fun activities. Quiet neighborhood, fenced yard on dead end street. Minutes from 495/93. Lic.# 188692. **978-851-2150**

LISA'S LITTLE ONES Daycare has openings Tue.-Fri. Over 2 years accepted. Call for appointment. Established for over 5 years. Lic.# 178481. **475-4345.**

NORTH ANDOVER DAYCARE has full time openings. Also available for school vacations and summer. License# 195467. **681-8881.**

PETER RABBIT DAY CARE, immediate openings for all ages. Meals and snacks included. 15 years infant care experience. Convenient to RT's 495, 93 and 114. Gail **978-470-8070.**

LOVING MOTHER AND experienced daycare provider has a special place for your child in my Wilmington home. Fun activities, nurturing environment, meals provided, references available. Easy access from Rts. 93, 62, 38, and 129. Call Brenda **978-658-4351.**

Instruction

A.C.E. MATH TUTOR- 20+ years teaching experience, Math Ph.D. Will tutor all levels Middle School through College. Call **475-4285.**

ACCREDITED EDUCATIONAL THERAPIST elementary-adult. Orton Gillingham certified. Phonics, reading comprehension, writing composition, handwriting, math. S.S.A.T., S.A.T. Miriam Smith, M.S.Ed. **978-683-6129.**

CERTIFIED AND EXPERIENCED teacher will tutor math, science and study skills in your home. **978-689-4517.**

COMPUTERS DON'T BYTE!! They're fun. Individualized instruction on your computer. Windows, e-mail, Internet, Word, etc. Beginners most welcome. Priscilla, **470-3004.**

DRUM LESSONS in the convenience of your home with experienced drum instructor (Berklee Graduate). Reasonable rates. **603-498-3819.** Web-site: http://members.aol.com/johnsdrum

GUITAR TEACHER ACCEPTING NEW STUDENTS: 25 years experience, music degree. All ages, levels, styles. Guitar rentals available. Bass lessons available. Your house or mine. For more information contact John **978-975-0335.**

LESTUDIO DE BALLET, 470-1381. 2 Dundee Park, Andover. Ballet classes for adults and children.

MATH TUTOR- Clear and patient help for the floundering, anxious, or ambitious learner. Harvard M.A. Call **475-7577.**

PIANO LESSONS in your home. All ages. For further information contact Robert Silver toll free, **888-521-8625.** leave message.

PRIVATE TUTORING- Grades 1-4. Remedial or reinforcement tutoring during the academic year. Masters Degree in Special Education. **978-475-5738.**

PRIVATE TUTORING IN: Foreign languages, English, math, sciences, and test preparation for: SAT, SSAT, PSAT, GRE, GMAT. Beaven & Associates, 91 Main Street, Andover **978-475-5487.** www.beavenandassociates.com

SPANISH TUTOR- native Spanish speaker, former World Language teacher available for all ages and levels. Call **978-474-0613.**

Help Wanted

ABSOLUTELY FREE INFO! Own a computer? Put it to work! $25-$75 hour- PT/FT **1-888-652-7750** http://www.prosperity-now.net

ASSIST THE ELDERLY, join a special team of people who make a real difference in the lives of the elderly. We provide non-medical companionship and help in their homes. Flexible day, evening, overnight and weekend shifts available. Home Instead Senior Care. **978-475-0560.**

BAKERY SUPERVISOR, bakers and farm stand help: Smolak Farms, 315 South Bradford Street, North Andover, MA 01845. Send resume or call for application. **978-688-8058.**

CASHIERS & GAS ATTENDANTS wanted. Full/part time. Apply in person 8:00am-4:00pm to Sam or Mike at 14 North Main Street, Andover or call **475-2566.**

EARNING WHAT YOU'RE WORTH? Earn $1,200-$6,800 month, part/full-time. Working from home! Free information. **262-812-5465. www.dreamfound.com.**

HOMEMAKERS/COMPANIONS NEEDED: Work with elders in your own community. We're looking for mature, reliable staff. P/T, flexible hours. No personal care required. Homemakers $10/hr, Companions $7.50-$8.50/hr. Call Companion Care **978-463-2122** for information and application.

LEGAL SECRETARY- seeking an experienced secretary to work with busy estate planning senior partner in Andover, MA office. To join our team you must be extremely organized, detail and deadline-oriented and possess excellent word processing skills (Word and/or Word Perfect, 70+wpm). Ideal candidate will have prior estate planning experience. If you meet the above qualifications, send resume and cover letter to: Director of Human Resources, Devine, Millimet & Branch, PO Box 719, Manchester, NH 03105 or email the same to: **karumfelt@dmb.com.** We offer top-notch salary and full benefits package.

HELP WANTED

Administrative Assistant

Part-Time

This energetic team player will support a busy staff by performing a variety of duties, including word processing, maintaining a calendar and performing receptionist and administrative duties as needed (flexible 25 hour work week). Requires proficiency in MS Word and Excel as well as the ability to type at 65 wpm. Candidates should be able to multitask and must possess excellent organizational and communication skills.

Please send resume with salary requirements to: HR, Richard D. Kimball Company, Inc., 200 Brickstone Square, Andover, MA 01810-1488; fax: 978-475-5768; or e-mail: LMcGinley@RDKimball.com

EOE m/f/d/v

www.rdkimball.com

FC - BOOKKEEPER/SECRETARY

Full charge bookkeeper to work part time for medical imaging business in North Andover. Responsible for billing, collection, accounts receivable, payables, general ledger and the preparation of monthly reports. QuickBooks experience required. May also need to preform general secretarial duties.

Please submit your resume in confidence to Imaging Administrator, P.O. Box 372, North Andover, MA 01845.

Work at home. Become a Mentor.

Open your heart and your home to a foster child in need.

Earn up to $1500 a month.

The **MENTOR Network** is now in Lawrence.

Call ***Jessica Torres*** at **(978) 794-7966 Ext. 11.**

JOIN OUR TEAM AS A DENTAL HYGIENIST

Our team based private practice in North Reading is seeking a highly skilled and experienced dental hygienist to join our team of 3 doctors and 6 hygienists. You should be well versed in all phases of dentistry and pride yourself in your excellent communication skills.

Our growing practice will provide you with a variety of education, computer and career related opportunities. We presently are looking for a part time hygienist. Competitive salary and benefits including shared medical and 401k.

Please call:
Dental Health Concepts
978-664-3141

Help Wanted

GOT BRAINS? NEED cash? The Princeton Review seeks bright, enthusiastic people to teach SAT, GRE, GMAT, LSAT & MCAT courses near you. No experience necessary, but high scores a must! $18-$23/hour. Hours are flexible. Interviews start immediately! Call **800-2-review.**

GYMBOREE TEACHERS & AIDS. Andover, Acton, Burlington, part time weekday or weekend. Play/Music programs. Training provided. **508-548-0737.**

★★★★★★
"NEED HELP?"
For fast, positive, quality results, try placing your ad in *"The Andover Townsman's"* **ALL NEW** Display Help Wanted Section. Call **475-7000** for more details.

DENTAL HYGIENIST. EXPERIENCED team player needed part time for comfortable Andover office. Call **978-470-8855.**

FREE SILVERADO ATHLETIC club membership. Service desk and playroom staff help needed. Call Silverado, **474-1888.**

NOW HIRING: companies desperately need employees to assemble products at home. No selling, any hours, $500 weekly potential. Info. **504-646-1700** Dept. MA-173.

OPENING SOON- upscale bistro in Haverhill. Now hiring bartenders, waitstaff and line cooks. Please fax resume to **978-372-9599.**

PIKE SCHOOL ASSISTANT for after school program. Must enjoy working with children including-crafts, games & sports. Send resume to: Pike School, Sunset Rock Rd., Andover, MA 01810-4898. Attn: Flex-day director.

PART TIME WEEKEND receptionist/secretary needed on Sundays for busy real estate office. Call Sherry **978-474-8000 ext 200.**

WANTED: person to address envelopes part time. Must have some computer knowledge and office experience. **978-474-4124.**

WANTED: PERSONAL care assistant for 15 hours/week, schedule negotiable. Care for disabled woman 2 hours/day; meals, personal care, and light housework. $10.12/hour, Andover, MA. **781-453-0819.**

WANTED: personal care attendant for woman in wheel chair, to assist with ROM exercises 6 hours weekly. Please call **978-474-0075.**

Child Care Provider Wanted

ANDOVER- full time live-out nanny needed for infant twins. Monday-Friday 8am-6pm. Salary commensurate with experience. Benefits available. References and car required. Non-smoking. Call David **688-2480** ext 14.

NANNY WANTED for 5 year old boy in our home for about 30 hours/week. Permanent position, references and transportation required. **781-844-3179.**

NANNY/COLLEGE STUDENT WANTED to play with my 2 children, 2-3 afternoons per/week. Good pay, own transportation and references required. Call **978-470-0298.**

SEEKING EXPERIENCED CHILD-care provider in my Methuen home 3 days/week for 9-month old. References and own transportation required. Salary negotiable. Please call **978-689-4812.**

Animals & Pets

CLAWS AND PAWS- Specializing in the best care for your pets. I offer daily walks when you are at work, or away. Excellent references. Bonded & Insured. Contact Amy **978-372-7190, 978-475-0111.**

GREAT EX-PET-ATIONS. Andover based pet-sitting service. The safe, reliable alternative to boarding your pet(s). Lots of exercise and specializing in TLC. Bonded, excellent references. Nancy Prentiss **978-749-8016.**

PAWS-ITIVELY PALS- Professional Pet Sitting in your home. Bonded & Insured/References. Please call Julie. **978-521-3177.** www.pawpals.com

PERSONALIZED PET SERVICE- (SM) Est. 1983. Offering home pet care. Fully bonded, certified animal health tech. Daily walks, vacation care. Puppy love. Andover/North Andover. Call **687-3947.**

PETS COME FIRST- Personalized at home Pet Sitting. Daily walks, weekends, vacations. Over 20 years experience as a multiple pet owner. Bonded and Insured. Call Nancy **978-640-8866.**

Articles for Sale

1996 HONDA 828 snowblower- 8HP engine, handles all snow conditions, $950. **978-475-2885.**

5 1/2 x 8 1/2 feet Asian oriental, color terra cotta, $350. 2 gallon dehumidifier, $75. **978-470-0388.**

6 DRAWER, SOLID wood dresser for sale. $100 or best offer. **978-682-3361.**

ALL NEW 14 piece cherrywood diningroom set, 92" double pedestal table, 8 hand carved Chippendale chairs, 4 door lighted hutch and buffet, never opened. Still in boxes cost $9,000, sacrifice for $2,500. Server $300. Can deliver. **603-433-6504.**

AMANA REFRIGERATOR white, $250, 3-years old. Exercise equipment $20 each. Meade telescope, $175. Call **978-474-6434.**

BED, KING OR FULL size extra thick orthopedic pillow-top, mattress, box and frame. New still in plastic. Cost $1250, sell $495, full $300. Can deliver **603-433-6235.**

DINING ROOM SET- solid dark pine table, 6 side chairs, 2 arm chairs, full hutch, $2500. **978-470-1545.**

CHERRY WOOD BEDROOM SET- 4 poster or sleigh, triple dresser and mirror, men's chest of drawers, 2 night stands, all dove tail drawers, never opened, still in boxes. Costs $5500, sacrifice $2000. **603-433-8464.**

DINING-ROOM SET: pecan wood, Thomasville. Large oval table with leaf, 6-chairs, twin-towers, 6-drawers with lighted bridge hutch. Serious buyers only, $4800. **603-432-8068.**

GE WASHER- 8 cycle heavy duty, white, $200. Whirlpool gas dryer, white, $200. Both 3 years old. Call **978-474-6434.**

GRANDFATHER CLOCK, OVER 6 feet tall (not antique). Excellent condition, $350. Electric neon beer sign, 2-colors, $50. **978-688-3109.**

MAHOGANY 3 PIECE entertainment center- glass shelving w/lighting, 78"x103", $1200. Antique Mission magazine table, $370. 2 heavy solid wood twin or bunk beds w/dresser and 2 bookcases, multiple design layout, hardly used, $950. Small mahogany bookcase, 36"x22", $75. 2 matching wood/marble lamps $75 each or $125 pair. One glass ginger jar lamp $50. Call Rose at **978-975-7442.**

MISCELLANEOUS ITEMS: HAND MADE dollhouse, antique doll cribs, toro snow shovel, garden sculptures, lawn lighthouse, white wooden rocker, windsor-style counter chair. Call **978-470-8318.**

MOVING SALE: 8ft Manchester pool table by Brunswick. Decorative oak, will look great in any room, $1000. **978-475-2885.8341106**

NEW CARPETS- Installer has access to several thousand yards StainMaster carpet. I can carpet your livingroom and hall for $389. Price includes pad and installation, based on 30sq.yds. Also have Berber and commercial carpets. Call John **978-256-2145.**

NOMA SNOWBLOWER- 8HP, 27" path, electric start, 2 seasons old, moving, $450 firm. Call **978-475-3815.**

PINE FRENCH country dining/kitchen set- 4 side chairs, 2 arm chairs and extension, 1 year old, $850 or bo. **978-623-5997.**

SNOWBLOWER, HONDA, LIKE new. Used maybe 10 times. Pain $1600, asking $450. Pick up by 3/6/01. Call **978-475-8118.**

SNOWBOARD AND boots, size 9, step-in bindings. Used only one season, $400. **978-475-5357.**

SOFAS, LOVESEATS, TABLES, etc. **683-3409.**

TRECK 930 MOUNTAIN bike, 18" inch Cro-Moly frame with Rock Shox suspension. Used once. $450 Call **617-968-6242** or **978-670-2676.**

VW GOLF/GTI- 4 snow tires mounted on VW rims, used only one season, $150 or best offer. Matt **978-474-0065.**

WE MAY HAVE what you are looking for. Antiques. Collectables. Household items. Used furniture. Queen's Falcon, 841 Main Street, Tewksbury, MA. **978-863-0044.**

Firewood/Fuels

SEASONED FIREWOOD, $179 cord, delivered. **978-474-0661.**

Wanted to Buy

#1 BUYER IN the area will pay top dollar for 1 item, or entire estate. Queen's Falcon Antiques. 841 Main Street, Tewksbury. **978-863-0044.**

ANTIQUES - Anything old marbletop, Walnut, Grape and Rose Carved furniture, glass, China, Silver, jewelry, clocks, prints, frames, guns, coins, furniture, etc. William F. Graham, Jr. 420 Water Street, Haverhill, Mass. Tel. **978-374-8031** will call to look.

HELP! HELP! WANTED to buy: Lionel, American Flyer, Ives, in Marx trains, accessories, also old toys. Private collector. **978-851-2491.**

LAND WANTED-EMPTY NESTERS would like to move back to Andover. Will sub-divide if necessary. **978-777-4667.**

WANTED: GRANDMA'S OLD COSTUME jewelry. Will buy by the lot or set. Leave message **685-1321.**

SERVICES

ReadyMaids
Homes/Condominiums / Apartments/Offices
WEEKLY/BI-MONTHLY/SEASONAL/HOLIDAY SERVICE
• Fully Insured and Bonded
• No Obligation Free Estimates
• We Furnish All Supplies and Equipment
• Speedy Team Cleaning Efficiency
• We Guarantee All Of Our Work
• Serving The Andovers For 12 Years
Call Our ReadyMaids "Helpline" 475-5575
#1
The Affordable Housekeeping Professionals
475-5575 475-5575

E.B. Homes, Inc.
Additions · Roofing · Remodeling · Baths · Kitchens · Siding · Gutters
Windows & Doors · Structural Restoration
An Affiliated office of Broker-One Real Estate and Mortgage Company
FOR A FREE ESTIMATE CALL
978-474-4783
Bob or Brian Emmons
Free Comparative Market Analysis of your real estate with a quote on an addition or renovation.
Fully Licensed & Insured
Expect Excellence
Quality. It's on the house.

SEAMLESS GUTTERS
Gutter-Guy
• Gutter Installation
• Repairs • Cleaning
• Rubber Roofs • Replacement Windows
Commercial & Residential
The Gutter Guy
Free Estimates
Very good rates ~ Call Stephen (978) 474-9291

RESIDENTIAL Fully Insured
COMMERCIAL Free Estimates
G.F. KELLY CO.
Licensed Contractor # 021672
HOME IMPROVEMENT PROFESSIONALS
CUSTOM REMODELERS · BUILDERS · BUILD TO DESIGN
"No Job Too Big Or Too Small"
Interior/Exterior Painting · Sheet Rock, Plaster · Additions
Carpentry · Decks · Kitchens · Baths · Gutters
Replacement Windows & Doors
All types Siding · Roofs-Flat · Rubber · Shingles
Copper Work · Fascia Board · Soffit Replacement
(978) 474-4344 · Andover

CITY WIDE
PAINTING & RENOVATIONS
Specializing in Residential Home Painting & Carpentry
Interior ~ Exterior
All work hand brushed
Fully Insured
Special Spring Discounts
Free Estimates
Serving Andover for 25 Years
603-432-8068

~ PAINTING ~
Barry Brothers
Interior · Exterior
Ceiling Repairs / Retextured
Plaster Repairs ~ Pressure Washing
Mildew Removal
Fully Insured · References
(978) 685-5436

BARRETT Development
Additions & Remodeling
Tel 978-681-7582 Fax 978-682-2397
North Andover

The Ultimate Handyman
and J.Z. Concrete Services
Paint It...
Build It...
Repair It...
• Painting • Small Projects • Large Jobs
• Home Maintenance • Home Restoration
• Snow Removal • Poured Walls
• Sidewalks & Stairs • Gutters & Windows
The Experience & Meticulous Workmanship of the big guys without inflated costs.
Call today for FREE Estimate
Excellent Prices · Immediate Service · Insured & Bonded
Arlington Area 781-646-5063
North Shore 978-444-9169
So. N.H. 603-635-9223

E. L. Doyle and Sons inc.
4 Hawley Road • Windham • NH • 03087
• Exterior Painting • Interior Painting • Carpentry
We would like to thank the people of Andover and the surrounding towns. Together we broke all sales and service expectations for 2000. We would like to continue record sales in 2001, by offering this special to you. If you sign up for any service we provide, you will receive 10% off $800.00 or more if signed before March 31st, 2001.
We would also like to offer 15% off $800.00 or more when you sign up for an exterior project while an interior project is being performed by us.
WE ALSO DO ROOFING
TOLL FREE #
603-893-7975 "a call away" 866-893-7975

Wanted Real Estate

YOUNG COUPLE WITH ONE year old looking for home in Andover. Please call Jay at **617-923-9573.**

Condos for Sale

LAWRENCE- EAST Haverhill Street. Elegant, Victorian Condos. 1-3 bedrooms, original fireplaces, woodworking, garage. Start at $104,900. Call for Sunday appointment, **470-1508.**

Home Inspections

BLACK HAWK HOME INSPECTION provides objective, thorough service for home buyers. My clients are my only concern. Affordable excellence. **978-470-2556.**

Houses for Sale

ANDOVER- FOR SALE by owner. 6 room cape, 3 bedrooms, 1-1/2 baths, attached garage. Remodeled throughout. $234,900. **603-893-8704.**

Houses for Rent

N. ANDOVER, 10 ROOM Contemporary Cape, $2875 per/month. Call for details, Prudential Howe & Doherty. Call Barb **978-474-8000** x 251.

Apartments for Rent

ANDOVER 3 BEDROOM apartment downtown, just renovated, parking, gas heat, $1,500 per month plus utilities. Telephone **(978)618-1933.**

ANDOVER, PHILLIPS ACADEMY area, in Antique Colonial. One bedroom, porch, parking, on bus line, $900/month + utilities. Available April 1st. Call Lee Dodd **617-262-6907.**

ANDOVER- Stylish 1 & 2 bedroom apartments, attractively situated on Merrimack River. Close to 93/495. Clubhouse, fitness center, outdoor pool, and tennis courts. A great place to call home! No pets. Open Monday-Saturday 10am-6pm, RIVERVIEW COMMONS, **978-685-0552.** Corcoran Management Co. 650 Bulfinch Drive.

METHUEN- 1 BEDROOM near 495 and Loop. Clean, bright, 1-parking. Non-smoking, no pets, 4/1, $700/heated. Call **617-787-0071.**

Roommates Wanted

DOWNTOWN ANDOVER APARTMENT To share. 145sq ft bedroom available. $450 not including phone. Call **470-2453.**

SINGLE PROFESSIONAL NON-SMOKING female seeking same to share clean condo. Parking, washer/dryer and utilities. $625. **978-640-6955.**

Wanted to Rent

LOOKING FOR 1 or 2 bedroom apartment with character in N.Andover/Andover area. 1st floor, May 1st availability, excellent tenant, no pets. **978-474-1877.**

MOTHER AND DAUGHTER with cat looking for spacious apartment or house to rent in Andover/North Andover area. Please call **781-834-1106** and leave message.

Storage Space

ANDOVER SELF STORAGE heated storage units, 25 sq.ft. and up. High security with low monthly rates. Call **975-3933.**

Resort Places for Rent

2 BEAUTIFUL COMPLETELY renovated Marco Island, Florida condominiums. Available for rent , long or short term. Call Arlene at **978-658-0050.**

HILTON HEAD RENTALS
& golf, 1-6 BR Ocean Villa & home rentals. Island wide selection, golf packages available. Free vacation guide. **1-800-445-B664**
www.hiltonheadvacation.com

MARTHA'S VINEYARD HOME for rent- 3 bedrooms, back door path to hiking trails and water. 1.8 miles from town center of Vineyard Haven. Absolutely no pets or smokers. Weekly rentals April thru June and September thru October. **978-470-1545.**

Resort Places for Sale

WATERVILLE VALLEY NH- 3 bedroom, 2.5 baths, mountain view, fireplace, fully appliance kitchen, $159,000. **978-764-1419**

Office Space for Rent

ANDOVER CENTER. 1000 sq. feet. Excellent location. Professional office space, lease required. **475-9796.**

ANDOVER CENTER OFFICE AND RETAIL LOCATIONS. Singles and suites, sizes from 150 sq. ft. to 5,000 sq. ft. subdividable. Call **475-8732.**

AVAILABLE IN LAWRENCE industrial park, 2,100 sq.ft. , consisting of three private offices, two finished areas for service, showroom, or light assembly plus store room. Ideal for manufacturer rep., high tech support or research. Handy to Rts. 93 and 495. **978-683-2766.**

DOWNTOWN ANDOVER- singles & suites 200-2,000 sq.ft. available immediately. Contact Pam **978-475-1243.**

INDIVIDUAL OFFICES with telephone answering and support services from $525. High speed internet connection available. Convenient Route 114 location in North Andover. OFFICE SUITES AT JEFFERSON PARK **978-685-5440 www.officesuites.com.**

Buildings For Sale

STEEL BUILDINGS, new, must sell! 40x60x12 was $17,500 now $10,971. 50x100x16 was $27,850 now $19,990. 80x135x16 was $79,850 now $44,990. 100x175x20 was $129,650 now $84,990. **800-406-5126.**

5 EARLY 19TH century historic houses to be made available to any party interested in relocation or salvage. Properties include 188, 190, 194, 196 and 204-210 North Main Street, Andover, MA. Call Gregory Smith at **978-688-5422 ext 203** for information or leave message.

Motorcycles

1995 KAWASAKI KPX 200 dirt bike. Two stroke engine with plenty of power for all off-road conditions, $1400. **978-475-2885.**

95' HONDA CBR F3600-9k, many extras, mint condition, must see! $4,850 or best offer. **978-851-7720.**

Automobiles for Sale

1954 CHEVY BLAIR- v6, auto, 2-doors, hot red & white, new interior, many new parts, original milage, 87,500, VERY CLEAN SHOW CONDITION. $14,300. Cell# **978-265-3111.** 6-10pm **978-557-0207.**

1963 PONTIAC CATALINA- 4 door, 68k original miles, like new, must sell, second owner $4400 or best offer. **978-851-7807.**

1985.5 PORSCHE 944. 151,000miles, charcoal gray. Engine in excellent condition. Meticulously maintained, needs new paint. Asking $5000, firm. **978-659-2567.**

1986 VOLVO 240 sedan-5 speed, high mileage, $975. **978-474-9283.**

1987 FORD F250 XLT, 4x4, ext. cab. All power options- auto, 6.9 diesel, 138k replaced in past 15k. Dark red metallic paint, transmission, injectors, pump, fuel tanks, radiator, tires, brakes, exhaust, ball-joints, alternator, batteries and cables. **RUNS EXCELLENT**, $8,500. Call Shawn **978-373-2092.**

1988 TOYOTA 4 RUNNER- great mechanical condition, second engine, well maintained, some rust, perfect for student. Very dependable, $3800. Call **978-475-3815.**

1989 MERCEDES 560 SEL- Pearl black with black leather interior. Loaded, sunroof, excellent condition. 145,000 miles. $12,000, must see! **685-2873.**

1989 TOYOTA CAMRY V6 LE, Auto. 94k miles, dependable winter vehicle. $2200. **978-474-0220.**

1991 EAGLE TALON, turbo. AWD-loaded! Well maintained, 110k miles. $4500 or best offer. **978-470-0109.**

1991 GMC JIMMY 4x4, 6 cylinder, 117k miles. Power, A/C, C/D player. Runs well. Some rust. Ideal for student. $3000. Call **978-470-1612.**

1992 CADILLAC DEVILLE- fully loaded and in good condition. **978-664-2627.**

1992 COLEMAN CAMPING trailer "destiny model", sleeps five, excellent condition. Used less than 20 times. $3000. Call **978-474-9195.**

1992 LEXUS ES 300- 145k miles, good condition. Very reliable, book $9,500. Must sell, $6,900/best offer. **978-794-3553.**

1992 LINCOLN TOWN CAR, signature series. 72k, fully loaded with moonroof. Perfect condition in and out, $7950. **978-694-9490** or **978-375-1515.**

1992 MERCURY MARQUIS LS- 80,000 miles, silver with black canvas top, loaded! Excellent condition, runs perfect, $4900. **978-694-9490** or **978-375-1515.**

1992 PLYMOUTH COLT Vista mini van. AC, cruise, 2.4 L, 5 speed, am/fm cassette, p/m, more. Folding removable seat. Good condition. $2400. **978-474-1715.**

1992 TOYOTA CAMRY, V4, auto sedan, 4-doors, metallic dark green, leather interior, power doors/windows, cd player, fog lights, 110,500 miles, good condition. $6,900. Cell#- **978-265-3111** 6-10pm- **978-557-0207.**

1993 SAAB 900S, 4-door, black/tan, loaded, automatic, excellent condition. $6950. **474-4036.**

SERVICES

ALLEN TILE
CERAMIC · QUARRY · MARBLE
GRANITE · SLATE · CUSTOM COUNTERTOPS
RESIDENTIAL / COMMERCIAL
FULLY INSURED · FREE ESTIMATES
682-1101
NO. ANDOVER

PAUL B. SOUCY BUILDER INC.
Quality Custom Additions
Remodeling & Finish Work
20 Years Experience
Licensed · Fully Insured
Professional Workmanship Guaranteed
978-975-7661

PLUMBING & HEATING SERVICE
FRANCIS W. FERRIS
Residential – Commercial
978-475-0829
24 Hr. Service / Fully Insured / $40.00 Per Hr.
Over 30 Years Experience Lic. #14688

NORTHEAST BUILDING & REMODELING
• Design Services
• Full Interior Renovations
• Additions
• Kitchens/Baths
• Decks
• Windows/Doors
• Basements Finished
COMPLETE REMODELING
978-988-9492
Insured – MA Lic. #058024
Reg. #119724

BALDASSARI PAINTING

FREE POWERWASH WITH ANY EXTERIOR JOB ($250 Value)
Wallpapering $25.00 per double roll
Professional, Fully Guaranteed Work at Low Prices
Call today for your FREE estimate
978-688-0161
METHUEN

Interior • Exterior • Commercial • Residential
Abbots Pond Painters, Inc.
JOHN P. BAUSEMER
President
Full Licensed and Insured
978-470-2008
3 Michael Way
Andover, MA 01810
email: Abbotspondpaint@aol.com

SJ Renovations

Additions & Remodeling
• Kitchens / Baths • Cabinets
• Decks / Enclosed Porches
978-475-0109
www.SJRenovations.homestead.com/home.html
MA Lic. #055705 • Reg. #132264 • Fully Insured

Donald C. Fraser
PAINTING AND DECORATING THE ANDOVERS
• Interior~Exterior
• Home/Furniture Restorations
• Wallpaper Removal
• Ceiling/Drywall Repairs
FULLY INSURED • FREE ESTIMATES
LOCAL REFERENCES
Andover, MA 978-828-0082

GODDARD'S PAINTING SERVICE
Interior • Exterior • Wallpapering
Enviro-safe Powerwashing
E-mail: goddardpainting@mediaone.net
1-800-750-4666
978-664-2274
State Reg.# 103799
Fully Insured

Homeworks
RESIDENTIAL DESIGN SERVICE
Specializing in the design of new homes, additions & renovations since 1974
DAVID W. BROWN
Professional Member, American Institute of Building Design
AIBD
(978) 470-0454

Low Rates · Free Estimates · Fully Insured
WRIGHT GUTTERS
– Specializing in Seamless –
GET READY FOR WINTER!
WE PLOW TOO!
North Andover, MA
WE WORK ALL WINTER LONG 978-794-1847

View thousands of properties for sale. Receive a daily email with all new properties, including addresses, which come on the market, not just ours. Log on to www.finestbroker.com.

Deborah Lucci Perrone
978.475.5100 Ext. 126
978.474.8000 Ext. 126
dperrone@andoverliving.com

Prudential | Howe & Doherty REALTORS®
12 Bartlet Street, Andover

www.finestbroker.com

ERA The Webster Group
ERA REAL ESTATE
89 North Main Street, Andover MA. 01810
978-470-1999
info@erawebster.com
www.erawebster.com

Johanna Webster
Broker/Owner

ON STEVEN'S POND
NORTH ANDOVER- Completely renovated Colonial. 3 bedroom, 3 new baths. New Siding, deck, windows, heat, elec. hardwood floors, Granite counter tops, central air. Spectacular view. **$589,000.**

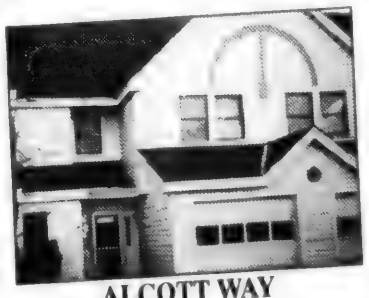

ALCOTT WAY
NORTH ANDOVER- Private Alcott Village Townhouse, 2 bedrooms, 2.5 baths, skylights, central air, garage. Fantastic kitchen with a lot of cabinets. Don't miss this one. **$284,900.**

Call ERA The Webster Group for ALL Your Real Estate Needs!

REAL ESTATE

PURCHASING A HOME? TIME TO REFINANCE?

15 YR. FIXED 5.875% $8.37 /1000 APR is based on 20% down 6.35% APR

Call For FREE Pre-Approval Programs

30 YR. FIXED 6.375% $6.24/ 1000 APR is based on 20% down 6.67% APR

VISIT OUR WEBSITE: http://www.oldetownemortgage.com
OLDE TOWNE Mortgage Company Incorporated
Call: Jay Weiner
MA MTG Lender ML0472 MA MTG Broker MB0657 LENDER
630 Turnpike St., No. Andover 01845
(978) 975-3717 or (800) 234-2029

Evergreen Mortgage

(The difficult loans we do immediately, the impossible take a few days)

- First & 2nd Mortgage
- Multi Family Loans
- Commercial Loans
- Mixed Use Properties
- 125% 2nd Mortgages
- Home Improvement Loans
- No Income Loan/Self Employed Loans our Specialty

Credit Approval within 24 - 48 hrs.

To Apply by Phone
1-800-841-5473
ask for Stephanie
Serving New Hampshire & Mass.
MA Lic. # MB1767 • NH Lic.# 7482MBCH

OPEN HOUSE • SUNDAY 1-4PM

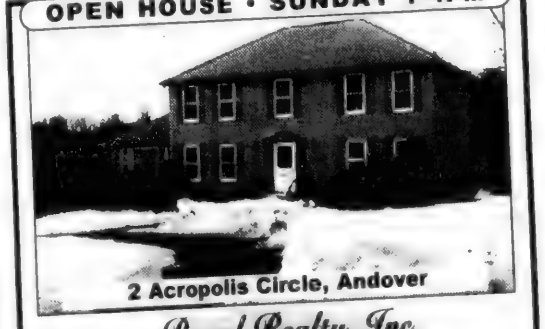

2 Acropolis Circle, Andover

Royal Realty, Inc.
978-685-1067

Don't miss this Colonial in great South District offering 4 bedrooms, 2.5 baths, entertainment size kitchen opening to fireplaced family room, 2 car garage. Original owner. $588,500.

Directions: Woburn to Doric to Acropolis

DREW MORTGAGE

If you have had a mortgage in the last year call now to refinance.

Jeffrey Sarkisian
Branch Manager

Great Programs on Loan amounts between $275,000. - $650,000.
CALL NOW!!

Open 7 Days

2 Elm Square, Andover, MA 01810
978-749-0288
Jsarkisian@Drewmortgage.com

MB #1297 • ML #0865 • NH #2678MB • CT LIC #3580 • FL MLB #9901395

Automobiles for Sale

1992 NISSAN Sentra SE- gray, automatic, ac, power mirrors, cruise, spoiler, 113K miles, excellent condition, new battery, alt. $3400. **978-657-0897**

1993 MERCURY GRAND Marquis LS sedan- 4 door, leather, fully loaded with cd 10-pack, looks and runs great, $5800. **978-664-0443.**

1993 ACURA VIGOR. 1 owner, loaded- includes sunroof. White with black leather, 70,000 miles, mint condition in and out, $9,500. **978-694-9490** or **978-375-1515.**

1993 HONDA ACCORD LX- 71K, 1-owner, always garaged. Loaded, new tires, excellent condition in and out, $7900. **978-694-9490** or **978-375-1515.**

1994 LEXUS ES300- loaded, includes sunroof, custom 5-star wheels with 17" tires. Mint condition in and out, $13,900. **978-694-9490** or **978-375-1515.**

1994 DODGE CARAVAN- v6, one owner, 7-passenger, auto, a/c, am/fm stereo, power doors, desert silver, 86k miles, excellent condition. $4,800. Cell#- **978-265-3111.** 6-10pm- **978-557-0207.**

1994 FULL SIZE Bronco 4x4 Eddie Bauer. Tucson bronze/desert copper, 87k miles, pw/pd/pmirrors, auto, 5.8L (Windsor), v8 EFI, 3.55 LTD slip-diff, aluminum wheels, alarm/keyless entry, engine block heater, cd stereo, leather, 13/17 mpg, moving, must sell! $11000 bo. Ryan **978-590-3029,** coozee@hotmail.com

1995 BMW M3- 93k, Cosmo black/black leather, fully loaded, 6-disc cd changer. $19,900. **978-475-3327.**

1995 SUBARU LEGACY L Sedan. 72,500 miles, excellent condition. AWD/ABS. Stereo/cassette, AC, Auto, wintergreen exterior, power windows/locks. Must see! $8,800/best offer. **978-475-8030.**

1995 FORD WINDSTAR GL , 6 cylinder, champagne, automatic, am/fm stereo cassette with rear controls. Rear heat -AC controls, roof-rack, 84,500 miles, one owner. $5,700. **978-683-7933.**

1994 CRYSLER TOWN & COUNTRY - leather interior, new brakes, transmission, and radiator. Good condition. 140K, original owner. $5400. **978-794-1162.**

1995 MITSUBISHI ECLIPSE GSX, white, all wheel drive, 5 speed, all possible features/loaded! 45k miles, $9900. **978-470-3824** after 6pm.

1996 BLAZER LT- loaded! Black, leather, CD, tow package, 97k miles, good condition. **978-749-8810** Todd. $10,500

1996 FORD EXPLORER- excellent condition, black w/gray interior, Goodyear tires, am/fm cassette, power locks and windows, one owner, 110K miles, $7500 or bo. Liz **978-470-0225.**

1997 COUGAR, MINT condition, 50k miles, fm, cd, security system, a/c, phone, pd/pw, $10,400. **978-681-9924.**

1997 FORD EXPLORER- 48,000 miles, power everything, a/c, cruise, tilt wheel, keyless entry, luggage rack, fog lights. Excellent condition, $17,900. **978-409-6100.**

1997 HONDA ACCORD-LX. 1 owner, 75k, auto, white, auto windows, $10,500. **978-470-2111.**

1997 JEEP WRANGLER Sport- dark blue, V6, a/c, cd player, Lojack alarm, hard and soft top, winter and summer doors, 33k miles, $15,300. **781-246-0742.**

1997 TOYOTA RAV4- 48K miles, 5 speed, loaded, excellent condition, $14,750 or bo. **978-623-5997.**

1999 BLUE DODGE Grand Caravan SE, front wheel drive, fully loaded. Power windows, power locks, two built-in child seats, roof rack, rear a/c control, alloy wheels, radio, tape and cd player. Seven year/100,000 mile warranty, nationwide roadside assistance. Asking $20,000. Call **978-470-3788.**

1998 NISSAN ALTIMA GXE- like new, auto, 4-door, PW, PD, AC, CD, 67 K. $11,200. **978-692-4436.** pbarry@yahoo.com.

1999 SAAB 93 convertible. Loaded with every option. 24k miles. $24,500. Call **617-513-5761.**

1999 BMW 528 IA -sport and premium package. Green with tan leather. LOADED! 17-inch alloys, new tires. 32k miles, warranty, MINT! $36,500. **978-975-0049.**

1999 FORD F350, 1 ton, low mileage, can be used for canteen truck business. Make me an offer! **978-640-1956.**

1999 FORD TAURUS SE sedan. Loaded including integrated phone, air. 31k miles, dark green. Former company car, meticulously maintained. Asking $12,500. **978-659-2567.**

1999 MERCEDES CLK320. 40K miles, CD, Sunroof, new snow-tires, all records. Blue book $40k $35,000. **978-475-7753.**

2000 AUDI A6 4.2 Quattro- racing green/melange, 17" alloy, xenon, heated seats, rear side airbags, 13,200 miles, immaculate! $43,250. **978-621-2320.**

2000 HONDA CIVIC LX sedan. Very low mileage, rear-wing spoiler, super condition, $13,500. **978-476-5797.**

93 NISSAN SENTRA, MAROON 4-door, automatic, a/c, power mirrors, cruise control, tilt steering 4 snow tires, 97k miles. Excellent condition, new exhaust, battery brakes. $4000. **470-8966.**

95' DODGE DAKOTA SLT, extended cab, loaded! 65k miles, sunroof and bed liner. Must see! $8,500. **978-683-7798.**

BMW 95' 325I, black/black leather, sport package, heated seats, track control, excellent condition. 78k miles, $17,000/best offer. Call **978-921-6231.**

BMW, 7401, 1995 white with tan leather, traction, heater seats. CD/prem. sound. Excellent condition. Original owner. $24,900. **978-470-2295.**

HONDA, 93 ACCORD LX, 4-door, auto, AC, pw/pl, cassette, cruise, very good condition. 122k miles, alarm, must sell. $4800 or best offer. **978-475-6730.**

12± ACRES LAND INVESTMENT
"Special Opportunity"
North Andover
Private three lot approved subdivision on Great Pond Road surrounding pond. Near Brook School in choice location. Order of conditions and town sewer
$1,150,000
Call Lanse Robb
www.landvest.com
LandVest
617-357-8996

ANDOVER
For Sale By Owner
9 room, 4 bedroom, 2 bath on 1/2 acre. Interior has been fully renovated. Exterior needs T.L.C.
978-828-3717 • $324,900.00

the jean e. knapp agency
Ogunquit, ME
207-646-4546
E-MAIL: jeanknapp@cybertours.com
Ocean Towers, Ogunquit: *Location is just the beginning.* This location lets you be part of everything Ogunquit has to offer. Then there is the condo itself! This 2nd floor unit offers privacy right in the middle of things. Generous one bedroom, and a very large living room/dining room with vaulted ceilings. Great lighting. Skylights. It is ready for your move into the heart of Ogunquit. Very rentable. **$89,900.00**

Jeannette Belben
GRI, CBR

Do you have any idea what your home is worth?
Prices Have Gone Up!
For a FREE, Up-To-The-Minute Market Analysis call Jeannette at
DeWolfe
One stop and you're home.
Telephone: 978-475-8600
Voice Mail (24 hours) 656-4078
email: JBelben@DeWolfe.com

INTERATE
NATIONAL MORTGAGE CORPORATION
Est. 1986
30 YR. FIXED RATE: 6.375% / APR 6.658% $6.23 Per Thousand
15 YR. FIXED RATE: 5.875% / APR 6.352% $8.37 Per Thousand
* conforming loan amounts
- We Close 100% of Our Clients' Loans and They In Turn Refer Their Friends and Family
- Lowest Rates: Fixed or Adjustable
- Local and Convenient Service For The Life of Your Loan
- Several Innovative Programs, Such As Our 10% Down, No PMI Loan, Construction Loans

Call: **JIM KOCHAKIAN** *for Personal Service*
Local Office: (978) 688-2480 ext. 12 (7 days)
232 Pleasant St., Methuen Executive Park 01844-7136
✔ Visit Our Interactive WEBSITE @ WWW.INTERATE.COM
MASS. MORTGAGE LENDER LICENSE #ML0023 / NH and MAINE LICENSED MORTGAGE BANKER

Jim Kochakian
Vice President

RE/MAX Preferred
44 Park Street, Andover
We're Here To Assist You
470-0007

EXPERIENCE
Elke Kappeler, a REALTOR in Andover since 1973 has assisted more than 900 families with their real estate transactions. Elke's many professional designations: CBR, CRP, CRS, GRI and her community involvement with the Newcomers Club and Quota Club added to her long standing residency of thirty years has resulted in a thorough knowledge of not only the towns she services but the real estate profession as a whole. She says, "At RE/MAX, I am pleased to be associated with the BEST agents in the business. I am able to make my own marketing and advertising decisions by applying professional ethics, persuasive skills and sound planning!"
IS THE DIFFERENCE

Elke Kappeler

NORTH ANDOVER

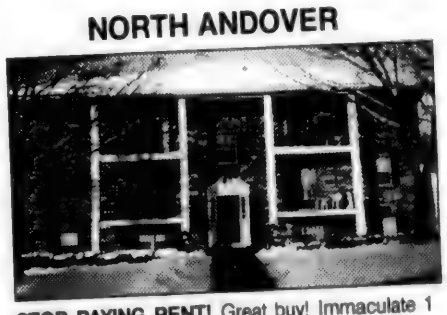

STOP PAYING RENT! Great buy! Immaculate 1 bedroom condo. Freshly painted. New carpets..... **$89,900**
CALL JAMIE DIXON 470-0007 X162

ATTENTION DEVELOPERS/BUILDERS
LAND
40 LOTS APPROVED ON 48+ ACRES
$2.1 MILLION
CALL JOE FISICHELLI FOR DETAILS
978-689-2880 X312

NORTH ANDOVER

NEW LISTING! FIRST AD! Millpond's best - 7 room 2+ bedroom, 2 1/2 bath townhouse with updated kitchen and baths, detached garage, private courtyard and sliders from living and family rooms to private, tranquil back yard retreat. A must see! **$284,900**
CALL DEBBIE MOORE 470-3737 X118.
SEE THIS AND MORE ON debbiemoore.com

ANDOVER

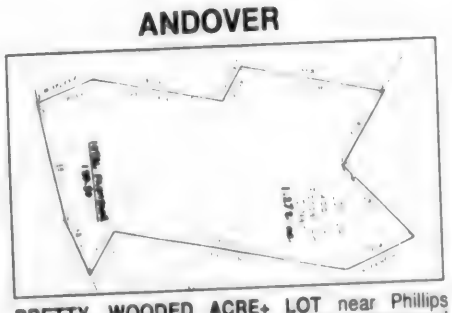

PRETTY, WOODED ACRE+ LOT near Phillips Academy, with easy access to Rt. 93 & downtown! Permit ready with septic design for a 5-bedroom home. No builder tie-in! Borders AVIS land & recreation area. Town water. Ready for you to build your dream home! **$329,900**
ALWAYS CALL RICK COCO AT 470-3737 X107
VIEW 20,000+ HOMES AT...www.rickcocoteam.com

ANDOVER

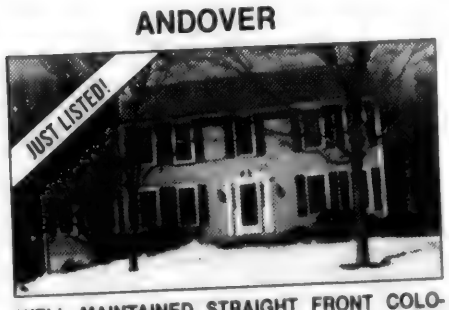

WELL MAINTAINED STRAIGHT FRONT COLONIAL on desirable cul-de-sac in a great family neighborhood. 8 rooms, 4 bedrooms and 2.5 baths. Front-to-back family room with brick fireplace. Eat-in kitchen with sliders to private back yard. Light and bright with hardwood floors. Central air for summer comfort..... **$549,500**
CALL ELKE KAPPELER X123

Outstanding Agents ~ Outstanding Results

COLDWELL BANKER

HUNNEMAN VICTOR

CONGRATULATIONS TO OUR COLDWELL BANKER HUNNEMAN VICTOR YEAR 2000 AWARD WINNERS

Barbara Sullivan
Vice President

Top Producer 1993-1995 & 1997-2000 International President's Elite & Listing Achievement Awards

Maureen Mano
Vice President
CRS, GRI

International President's Elite & Listing Achievement Awards

Bunny Maren
Vice President
CRB, CRS, GRI

International President's Elite & Listing Achievement Awards

International President's Circle Award

Sandy Bolway
GRI

Nuala Boness
15 Year Anniversary

Elaine Carson
Vice President
ARC, CPS

Dodie Gemmell
Broker

Gretchen Papineau
ABR, GRI

Jeffrey Queen

Multiple Award Winners

Terry McAnally, CRS, GRI
International President's Circle & Listing Achievement Awards

Sandra Pinkham
Vice President
International President's Circle & Listing Achievement Awards

Paula Tuttle
Vice President
European Adventure Winner
International President's Circle & Listing Achievement Awards

Presidents Club Award Winners

Natalie Bradley
GRI

Lynne Cox
CRS, GRI

Sally Factor
CRS, GRI

Rhonda Goff
Vice President
CRP

Maureen Keller
GRI
Outgoing Referral Ambassador Award Winner

Donna Shay

Kal Shetty

Kathy Tarro

Ellen Yurko
GRI

Multi-million Dollar Club Award Winners

Rosemary Draper

Trina Ellis

Cheryl Foster
ABR, CRS, GRI

Wayne Ghirardini
CCPS, GRI

Bernadette Gibson
CRS, GRI

Anne Gyles

Maureen Heinze

Joe Ippolito

Mary Peck
CRS, GRI
15 Year Anniversary

Joan Ponti
CRES

Janet Meyer-Pratt
CRS, GRI

Sue Shepard

Libby Webb
CRS, GRI

Lauretta Wentworth
Broker

Paulette Zuena

Call today to work with our award winning team!

978-475-2201 or 978-475-4477 ❖ 305 No. Main Street, Andover, MA 01810

CALL COLDWELL BANKER HUNNEMAN VICTOR

Just Listed!

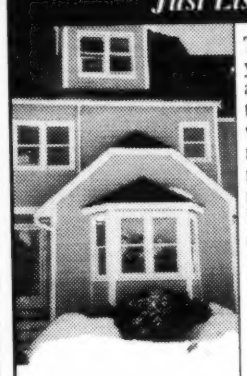

TEWKSBURY This young Townhouse has it all - central air conditioning, tile and hardwood floors, spacious room sizes, 3 bedrooms, 2.5 baths, formal dining room with French doors to sun deck, full basement, and immediate occupancy!

Call 475-2201
Exclusive $235,000

Just Listed!

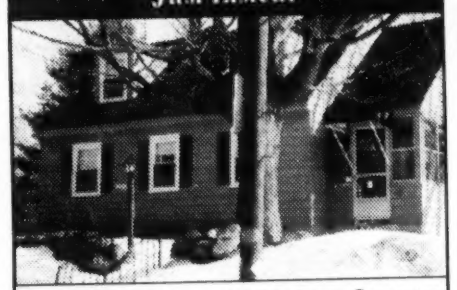

ANDOVER "Neat as a pin" 2 bedroom Cape set on a pretty yard located walking distance to town and park. Warm and cozy interior with lots of potential for expansion. Lovingly cared for with recent updates.
Call 475-2201 **Exclusive $295,000**

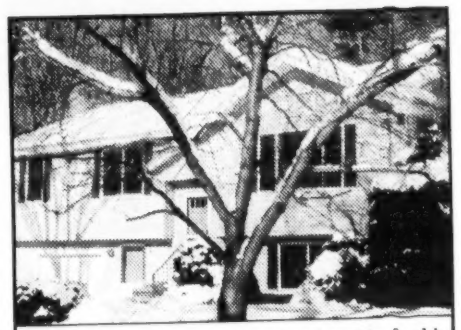

ANDOVER Move right in and enjoy this freshly painted and updated 7 room, 3 bedroom Split Entrance with fireplaced living room, and new wall-to-wall carpeting. Set on a woodsy corner lot in an easy commute location!
Call 475-2201 **Exclusive $299,900**

OPEN SUNDAY 1-4 P.M.

JUST LISTED! NORTH ANDOVER Light and bright Ranch featuring cathedral ceiling fireplaced living room, formal dining room, 3 season room, completely finished lower level features 4th bedroom and full bath ideal for teenager or in-law. Dir: Sutton to Chadwick to 129 Moody.
Call 475-2201 **Exclusive $314,900**

ANDOVER Stunning 2 bedroom Townhouse with private wooded views. Fireplaced living room, formal dining room with crown moldings, cathedral ceiling master bedroom, has private bath with Jacuzzi, sunroom with atrium doors to deck..
Call 475-2201 **Exclusive $359,900**

ANDOVER Totally remodeled 3 bedroom Cape featuring fully applianced gourmet kitchen with center island and hardwood floors, entertainment sized dining room and 2 full baths. Patio overlooks a spectacular yard with beautiful fragrant rose gardens and arbor.
Call 475-2201 **Exclusive $409,900**

OPEN SUNDAY 1-3 P.M.

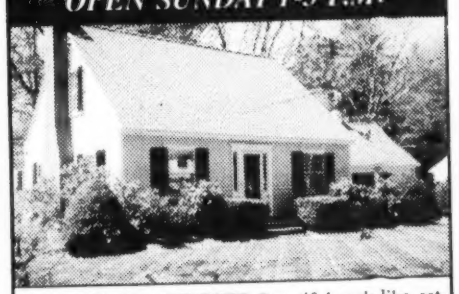

JUST LISTED! ANDOVER Beautiful park-like setting! Updated light and bright 3 bedroom Cape with flexible floor plan, built-ins and fireplace in living room, 1.5 baths, sun room, 2 car garage. Exceptional lot and location! Dir: Lowell St. to 18 Chandler Circle.
Call 475-2201 **Exclusive $439,900**

Just Listed!

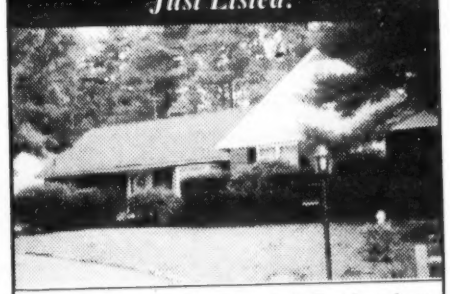

ANDOVER Charming custom built Ranch on beautiful low maintenance half acre. 3 bedrooms, 3 full baths, living room with fireplace and built-ins, formal dining room opens to sun room, breezeway and 2 car garage. Convenient to town.
Call 475-2201 **Exclusive $449,900**

OPEN SUNDAY 1-3 P.M.

NORTH ANDOVER Impressive custom Contemporary Ranch with 3,000 sq. ft. of living space! Marble fireplace, skylights, office with private entrance, 3-4 bedrooms, 3 full baths, beautiful yard with gardens! Dir: Johnson St. to 60 Johnson Circle.
Call 475-2201 **Exclusive $465,000**

NORTH ANDOVER Spacious 8 room Colonial home situated on a 4 acre lot in neighborhood setting. Cathedral ceiling fireplaced family room, 3.5 baths, 3 cedar closets, and 3 additional rooms in the finished lower level are just a few of the amenities.
Call 475-2201 **Exclusive $465,900**

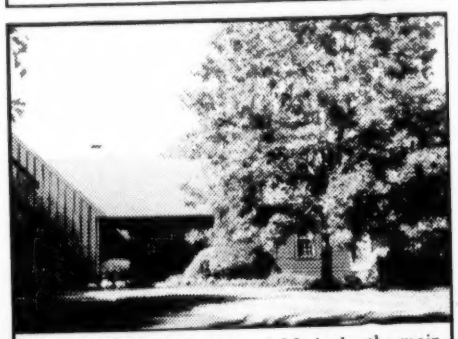

NORTH ANDOVER Unique! Meticulously maintained custom Cape loaded with charm. Features include hardwood floors, crown moldings, 2 fireplaces, 3 season porch, manicured lot with inground pool and an in-law apartment over the 2 car garage.
Call 475-2201 **Exclusive $524,900**

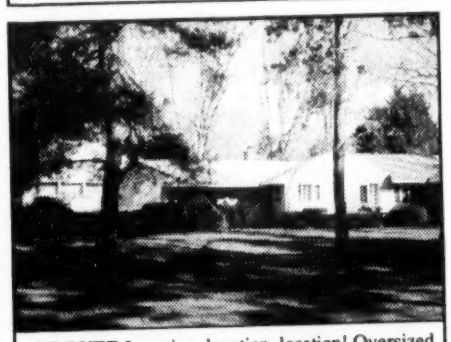

ANDOVER Location, location, location! Oversized 8 room Ranch located walking distance to Phillips Academy and Pike School. Living room with fireplace, formal dining room, 4 spacious bedrooms, family room plus screened porch.
Call 475-2201 **Exclusive $524,900**

ANDOVER Privacy! Bright, fresh and updated 9 room Tudor home on private 2.71 acre lot on low traffic cul-de-sac. Magnificent 20'x24' cathedral ceiling sun room, new hardwood floors, kitchen with new applianced and Corian counters. Ready to move right in!
Call 475-2201 **Exclusive $539,900**

Just Listed!

TOPSFIELD Exceptional Classic Colonial home featuring an excellent floor plan, 5 spacious bedrooms, 2.5 baths, 3 fireplaces and wonderful expansion potential over the 3 car garage. Nearly one acre of tree studded privacy!
Call 475-2201 **Exclusive $549,900**

ANDOVER Young and gracious brick front Colonial beautifully sited on a knoll and featuring a close to town location. Beautiful kitchen with top-of-the-line appliances and granite counters opens to fireplaced family room. Gleaming hardwood floors.
Call 475-2201 **Exclusive $649,900**

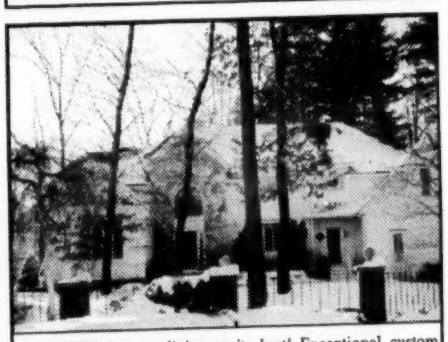

ANDOVER Luxury living at its best! Exceptional custom Contemporary home with over 5,300 sq. ft. of living area overlooking the 17th and 18th fairway at Indian Ridge Country Club. All the bells and whistles are found in this home including "Smarthouse" electrical panel. Call for particulars.
Call 475-2201 **Exclusive $1,275,000**

MAKING REAL ESTATE REAL EASY.®

Looking for a mortgage? Want fast, no hassle approval?
We have In-house specialists to help you. Get pre-approval over the phone, free of charge. Hunneman Mortgage **1-877-372-3897**

hunneman.com

ANDOVER
305 No. Main St.
978.475.2201

COLDWELL BANKER

HUNNEMAN VICTOR

Homebuying | Homeselling | Insurance | Mortgage | Relocation | Moving Services

1

Serious set of statistics:

$6.2 billion real estate sales volume
$775 million mortgage loans originated
4.5 million hits per month on www.dewolfe.com
12,600 insurance policy holders

In the past, we haven't made much noise about numbers. It's not because we don't care; it's because we understand that, ultimately, the true measurement of our business is summed up with a single number ~ 1.

As in 1 client ~ you.

To support this belief, we provide 1 point of access for all the services essential to the homeownership process.

That's the power of 1.

The power of 1.

Home Movies at: dewolfe.com

DeWolfe
One stop and you're home.®

Extraordinary Company! Exceptional People!

Silvija Aprans

Jeannette Belben

Sara Brogan

Judy Brodbine

Bill Buck

Carla Burns

Roger Collins

John Cusack

Debra Drake

Valerie Duffield

Julie Gerraughty Rubino

Coletta Fanuele

Linda Fitzgerald Connolly

Dorothy Hardock

Karen Hamill

Debby Hughes

Norma Hyder

Joan Johnson

Lynne Markos

Carol Kathios Mejail

Mary Morello

Margaret O'Connor

Mary O'Donoghue

Audrey Orrell

E. Judith Perdigao

Mary Reynolds

Valerie Roberts

Arlene Santangelo

Eleanor Turke

Kathleen I. Boshar
Sales Manager

Outstanding Results!

76 Main Street ◆ Andover, Massachusetts 01810 ◆ Telephone: (978) 475-8600

Prudential | Howe & Doherty REALTORS®

475-5100
12 Bartlet St., Andover
www.andoverliving.com

An Independently Owned and Operated Member of The Prudential Real Estate Affiliates, Inc.

ANDOVER, 1ST AD!
Near Phillips Academy and downtown
Front to back frplcd living rm
kitchen w/breakfast room
master w/FP ~ gracious foyer
9 rm ~ 4 BR ~ 2.5 BA ~ 2 car detached
Another new listing by Doug Howe x229
dhowe@andoverliving.com $619,900

ANDOVER, 1ST AD!
Adorable Cape ~ views of Haggetts Pond
7 rm ~ 3+ BR ~ 2 car detached
set back on private acre lot
fireplaced living room ~ cozy den
enclosed porch ~ nice yard
Another new listing by Janice Furey x246
jfurey@andoverliving.com ~ $299,900

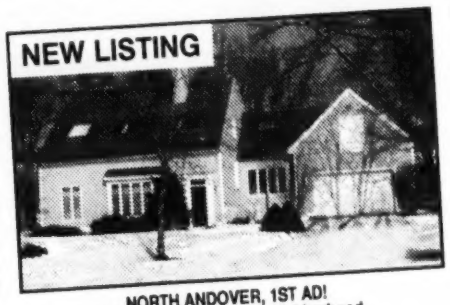

NORTH ANDOVER, 1ST AD!
Walk to school - family neighborhood
Spectacular open floor plan
liv rm opens 3 stories w/skylit roof
Huge eat-in kitchen w/lg ctr island
8 rm ~ 3 BR ~ 2.5 BA ~ 2 car attached
Another new listing by Nick Geranios x121
ngerianos@andoverliving.com $429,900

ANDOVER, 1ST AD!
Charming Shawsheen Cape
5 rm ~ 2 BR ~ 1.5 BA ~ detached garage
charming built-ins ~ FP liv rm
newer kitchen ~ fin rm in bsmnt
lg screened porch ~ beaut level yard
A new listing by Joanne Breau x202
jbreau@andoverliving.com $319,900

NORTH ANDOVER, 1ST AD!
Multi-level showplace shines!
Desirable Alcott Village Townhouse
sunken frplcd liv w/wetbar
Euro kit sparkles ~ priv backyard views
5 rm ~ 2 lg BR ~ 2.5 BA ~ loft
Another new listing by Mary Gilmartin x248
mgilmartin@andoverliving.com $299,900

BRADFORD, 1ST AD!
Persimmon Wood Heights Colonial
seasonal views of golf course & ski slope
beautifully appointed & custom thruout
9 rm ~ 4 BR ~ 2.5 BA ~2 car attached
VRM 38 Seller to consider $339,900 - $398,876
A new listing by Vanessa Nysten x245
vnysten@andoverliving.com

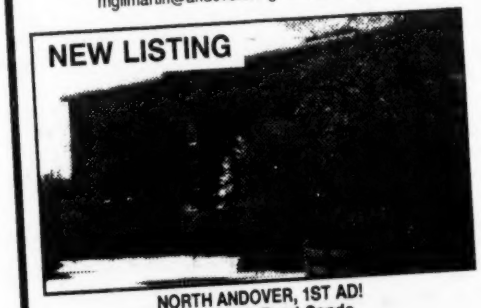

NORTH ANDOVER, 1ST AD!
2 BR Sutton Pond Condo
nice bright end unit on first floor
5 rm ~ 2 BR ~ 1.5 BA ~ storage
fuly appliance kit w/break bar
washer & dryer in unit
Another new listing by Vanessa Nysten x245
vnysten@andoverliving.com $145,900

A Wynwood Custom Built Home

Picture perfect home in highly sought after exclusive area enjoys a prime location in Andover with its close proximity to Phillips Academy and the Pike School set beautifully on a private cul-de-sac. The interior is elegant, sophisticated and comfortable while boasting 5300+ square feet of living space. Additional features include a bridal staircase, barrel ceiling, leaded glass, custom tile, marble, custom Scandia kitchen, top of the line appliances, fluted columns, immense formal dining and living rooms, 4 bedrooms, 4.5 baths, 3 car attached, 2 fireplaces, cathedral ceilings, French doors, and finished lower level perfect for au pair suite. **$1,250,000**

A new listing by Amy L. Sebell x236 amy@amysebell.com
Take virtual tour #084 of this home at www.andoverliving.com

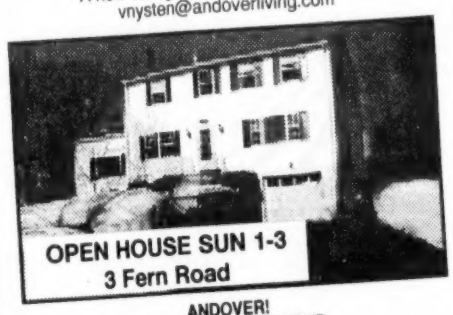

ANDOVER!
VIEWS OF FOSTER POND
Colonial set on private 2+ acres
spectacular cath ceiling great room
9 rm ~ 4 BR ~ 2.5 BA ~ super kit
pool ~ patio ~ deck
A listing by Dick Barrett x131 ~ $489,000
dbarrett@andoverliving.com

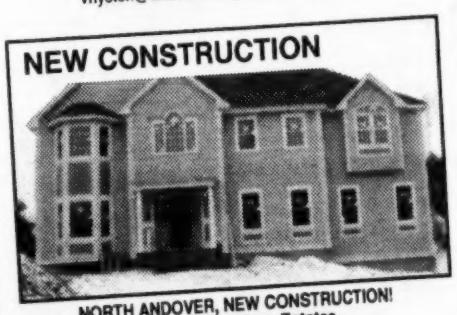

NORTH ANDOVER, NEW CONSTRUCTION!
Desirable Heritage Estates
Built by Brookview Country Homes
Colonials & Capes, loaded with amenities
Crown molding, granite, oak flrs, 2FP
3200-3400+ GLA ~ $675,000 - $750,000
Another listing by Sue Papalia x130
spapalia@andoverliving.com

BEAUTIFULLY KEPT N.Y. COLONIAL
private acre plus lot ~ move-in cond
updated lg kit w/oak cabs & eating area
frplcd fam rm ~ sunrm ~ 1st flr laundry
9 rm ~ 4 BR ~ 2.5 BA ~ 2 car gar
formal liv w/HW & vaulted ceiling
A listing by Chris Doherty x230
cdoherty@andoverliving.com $509,900

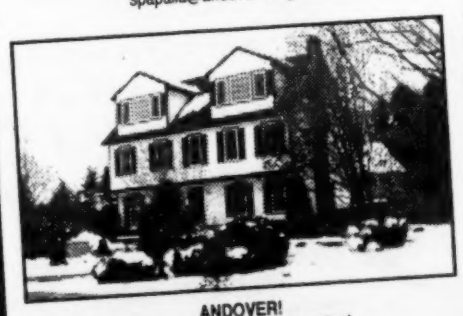

ANDOVER!
Better than new construction!
Garrison Colonial on private cul-de-sac
Estate landscaping ~ multi-level decks w/spa
9 rm ~ 4 BR ~ 3.5 BA ~ 2 car under
"top of the line" & custom throughout
A listing by Doug Howe x229
dhowe@andoverliving.com $599,900

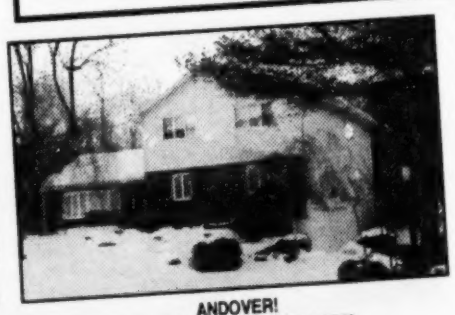

ANDOVER!
Colonial w/loads of living space
beautiful acre plus lot ~ landscaped grounds
large tiled foyer ~ 3 fireplaces
9 rm ~ 4 BR ~ 2.5 BA ~ 3700 sq ft
banquet size din rm ~ 2400 sq ft in low lev
A listing by Beth Poulo x221
bpoulo@andoverliving.com $599,900

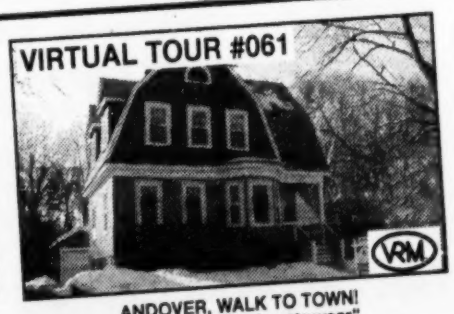

ANDOVER, WALK TO TOWN!
"Real charmer of yesteryear"
Terrific neighborhood ~ 8 rm Dutch Colonial
3/4 bedrooms ~ detached gar w/new roof
new windows ~ new porch
abuts town conservation land ~
Another listing by The Moody Team x251
VRM 34 range $279,900 - $318,876

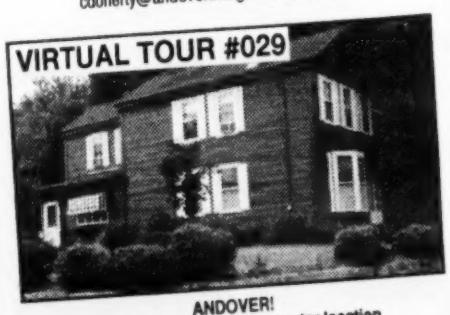

ANDOVER!
South School ~ great commuter location
inground pool ~ patio ~ screened house
charming kitchen w/breakfast nook
8 rooms ~ 4 bedrooms ~ security system
new roof and replacement windows
A listing by Janice Furey x246 $318,000
jfurey@andoverliving.com

March 1, 2001

ANDOVER TOWNSMAN

Thursday

The only diamonds that are too big...

are the ones on another woman's ears.

So buy these for her today, and you'll never hear her talk about another woman's diamond studs again. Come and see for yourself why we have the best prices.

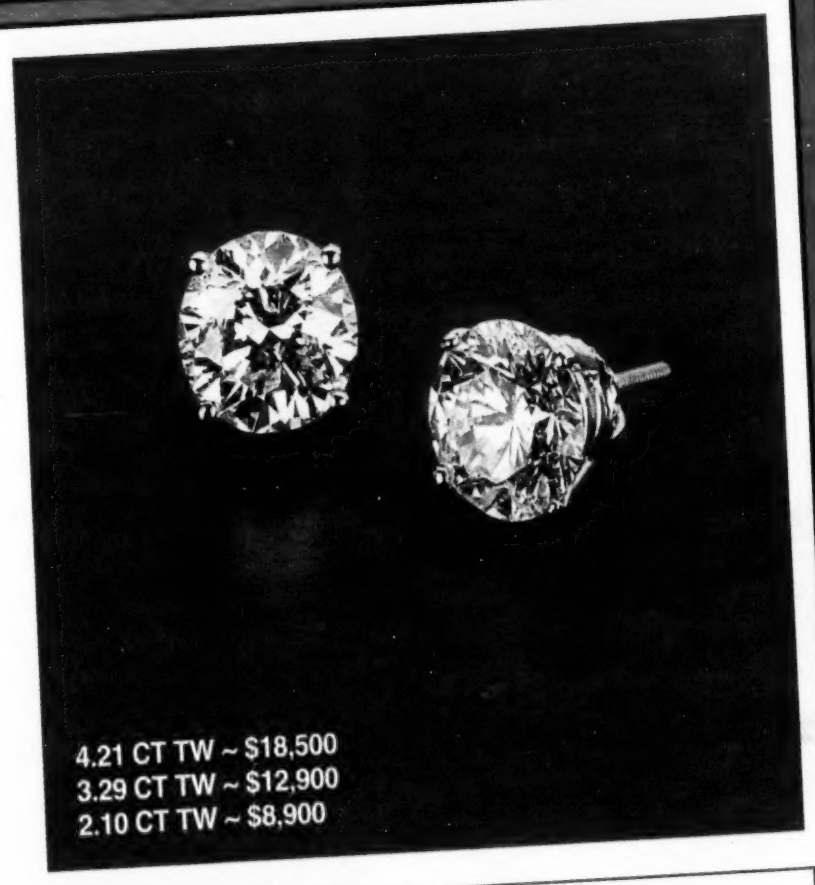

WE BUY
GOLD & DIAMONDS

35 Main St., Andover, MA · (978) 475-8202
Mon.-Wed. 9-5:30; Th. 9-7; Fri.-Sat. 9-5:30

NAZARIAN'S

Best in Quality · Best in Price · Best in Service

Authorized Service Available On
ROLEX WATCHES

203 So. Broadway, Suite 2, Salem, NH · (603) 893-1600
Mon., Tues., Thurs. 10-6; Wed., Fri. 10-8; Sat. 10-5

ANDOVER CHIMNEYS
NEW ROOFS • ALL TYPES OF MASONRY
Brick, Block, Stone, Cement - Repair Specialist
CHIMNEY . . .
Cleaning • Repairing • Rebuilding • Siliconing • Pointing
Cap Installation / Est. 1971
FREE ESTIMATES – FIND US IN THE YELLOW PAGES
683-5139 ANYTIME

JAFFARIAN
VOLVO • TOYOTA
THE DEAL BEATERS
If You Buy A New Or Pre-Owned Car Or Truck Anywhere Else YOU'LL PAY TOO MUCH!!
312 RIVER STREET, HAVERHILL, MA
800 352-8551

SEPTIC SERVICE
Bateson Enterprises, Inc.
ANDOVER, MA
Family Owned and Operated Since 1950
BATESON
SEPTIC CERTIFICATIONS - MASS TITLE V
PUMPING · REPAIRS · INSTALLATIONS
SERVING: ANDOVER · NORTH ANDOVER · METHUEN
24 HOUR ANSWERING SERVICE
(978) 475-4786

~ Bobcat Services ~
Mark R. Couture
Asphalt Paving
• New Driveways
• Repaired Driveways
• Parking Lots
~ Free Estimates ~ Fully Insured ~
Andover, MA 978-475-6827

We've Moved!
VARSITY™ SWIM SHOP
157 Main Street (Rt. 28)
No. Reading
(978) 276-0070
Hours: Mon.-Fri. 10 - 5; Closed Sat.

EXCAVATING
• Cellars Dug • Stumps Pulled
• Fill • Backhoe & Dozer Work
• Trucking • Grading • Drainage
PETER BREEN
687-7774
Serving The Andovers Since 1972

Mannington Vinyl March Special
10% OFF Material Only • 3/1-3/31
ARROW FLOOR
CARPET ONE
Shawsheen Plaza • Andover
Family Business for Over 37 Years
(978) 247-6060
(See our Lawrence location for Outlet Specials)

Painting Improvements
Wm. LAWRIE
Interior & Exterior
PAINTING
WALLPAPERING
Call: 475-0924

Back Page Advertising
Is Now Available
Cost is $55 Per Week / 52 Weeks
- Availability Limited -
Please Call 475-7000
For More Information
ANDOVER TOWNSMAN

Call now for a list of
2001
SPECIAL SECTIONS
ANDOVER TOWNSMAN
978-475-7000

CHRYSLER
Jeep
Bill DeLuca
495 CHRYSLER/Jeep
1-888-495-JEEP
EXIT 49 OFF RTE 495

Great Gift Idea! . . .
A Subscription to The Townsman
In The Mail Every Thursday - The Gift
They'll Open Again Every Week!
Call 475-7000
ANDOVER TOWNSMAN